App. F. IX—4

1954-55
(RB)

File No. 1-54

Previous References.
RB. 38-54-70

Serial Nos. 47, 48, 83, 91 96 98, 99, 101 102

Later References.

MYSORE GOVERNMENT SECRETARIAT

Serial Nos. 9

P.71
K.V.

Part B for 17 May 1956.

SUBJECT

Acquisition of lands to the East of Kuembiegal Road for expansion of Lalbagh.

WD 05150—GPB—35,000—18-10-56

L 3681-57 26. 5. 56

The Chairman, B.D.B.
" Commissioner B.C.B.
" D.C. Blore.
" Super. for Settlement and A.R (C.S.A)
" Super. Cpur. Gardens Dept.
" Compiler Mysore Gazette.

Circulating.

G. Venkatesha
17/4/57

3061/MI (1)

Inspection of Lalbagh by the Minister for Home Affairs and Industries on 12th July 1953- File bearing D.No.3945/AF and 3061/MI. of 8-8-1953

Subjects to be settled	Minister's instructions
1. Acquisition of land east to Krumbiegal Road and in Upparahalli in S.Nos. 22, 23 24 and 25 in lieu of land taken for widening Jayanagar Road 2. Erection of compound wall to enclose this area in the Lalbagh:	1 & 2. The Minister was pleased to order that the area may be acquired and added on to Lalbagh as the Corporation Commissioner, Corporation Engineer, Trust Board Chairman, Trust Board Engineer, Buildings Division Executive Engineer, who were present at the time of inspection were unanimous in their opinion that the land should be acquired for the use of Lalbagh. The Trust Board should take action in the matter of acquisition and paying the cost thereof.
xxx xxx	xxx
6) Erecting a gate against the double road for leading cars to the picnic grounds and restaurants.	6) This may be taken up by the Trust Board.

==========
/EXTRACT/

Asst. Secretary to Government,
L.S.G. & Planning Departments.

knr-2/17.8.

2) If approved, the chairman Bangalore Trust Board will be ~~consulted~~ requested to intimate whether the areas referred to above are included in the Trust Board schemes under execution or in the schemes that would be taken up for execution according to the four-year programme. He will also be requested to send a sketch showing the areas in question

3) Geo 31/8

24/8

26/8

4) A draft letter is put up for approval 5/9 8/9

5) Done

(2) Notes of inspection of Lalbagh on 12-7-53 by the Home Minister 30

To,
the Chairman, B.T.B
L 7237 of 22-9-53
calls for a report
SMA

6) Reminder is put up for approval

7) Issue
SMA
7/1/54

R. No L 13441/Ad 15-1-54

8) Reminder is put up for approval

9) Issue
SMA
29/3

R. No L 366/Ad 20-4-54

Letter No. D. 892/53-4 of 3-5-54 from the Chairman, C.D.T. Board, Bangalore on the subject

10) Submitted. During his inspection of Lalbagh on 12-7-53, the Hon'ble Home Minister gave instructions that the land east to Kumbiegal Road may be acquired and added on to Lalbagh and the C.D.T. Board, Bangalore should

1010/17L Inspection of Home Minister of Lalbagh on 12-7-53 (3)

take action in the matter of acquisition paying the cost thereof. He gave further instructions that the work of erecting a gate against the public road for heading cars to the picnic grounds and restaurants, may be taken up by the Trust Board

11) The report of 3-5-54, of the chairman, Bangalore Trust Board discloses that these works are not included in the four-year programme of works of the Board. The Trust Board cannot take up such non-remunerative schemes, unless govt provide grants. At present, it is not possible even to provide grant to the extent required to complete the remunerative schemes taken up by the Board. These works should be executed by the Home Minister have been met out of the grants to be given to the gardens Deptt. If the amount required to finance the works specified is placed at the disposal of the Trust Board, then instructions may be issued to have the estimates prepared. ~~If~~ The Secy, Agri & Forest may perhaps be requested to kindly indicate whether amount would be made available for these works out of the grant given to the gardens Deptt. Pl. revised and orders — Ref final of the notes.

12) Secy Agri & Forest may be requested to provide funds

Secy Agri

26/5

Secy 28/5

30/5

G.O. (4)

Inspection of Lalbagh by Home Minister on 12-7-53

2256 AF

13) There is no doubt that the acquisition of the lands mentioned in para 1, as instructed by the Minister for Home Affairs, is very essential. The only question for consideration is whether this could be taken up by the Trust Board, They are asked to take up only self-supporting schemes, because the Board is expected to repay every pie of the advances made by Government from time to time. The present scheme is unremunerative. The Board can take it up only if grants are provided. There is no estimate as yet of the cost of acquisition. It would appear to me that funds would have to be provided out of the budget of the Gardens Department, and the acquisition might be undertaken by the Trust Board on behalf of the Gardens Department. If this is accepted, detailed proposals for acquisition together with the cost thereof will be called for from the Trust Board.

14) G.V.K. Rao 2/6/54.

Secretary, Home)
Forest & Agr.)
Departments.)

GENERAL & REVENUE ... 4 JUN 1954 A. & F. ...

15) The Superintendent G. G. may perhaps be consulted unofficially as regards "A" in para 13 above. For orders

16) Secy. F. & A.)

17) Yes

18) Forwarded to the Superintendent, Government Gardens, Bangalore unofficially for remarks

G.O. No. A.F. 141 D. 15-6-54

Subject with pl. 25-6-54. 12-16. file pl.

Kalatnaiavam. For Secy. to Govt. Home, Forest & Agri. Depts. 15/6.

Acquisition of lands to the East of Kumara Park Road 7256

Retransmitted.

19) The Sunkal Farm consisting of 116.9 acres which originally belonged to the Gardens Department which should have been handed over to the Executive Engineer, Buildings Division Bangalore, consequent on its closure as per G.O. No.T 7039-45/R.T.10-48-11 dated 10th March 1950 was actually handed over to the Agricultural Engineer on 29-3-1950 as per letter no.7793 dated 22nd March 1950 from the Chief Engineer of Mysore, Bangalore Subsequently a portion of the farm with the buildings has been transferred to the control of the General Manager Mysore Government Road Transport Department, Compensation for which amounting to Rs 21,550/- has yet to be recovered. The remaining portion of the farm may be taken away for layout of sites etc by the Bangalore City Improvement Trust Board.

20) As this year's budget has not provided any funds for such acquisitions the cost of acquisition may be met out of funds of the City Improvement Trust Board. The Trust Board will be able to get back this amount out of the sale of sites of the Sunkal Farm. In case the amount realised is insufficient, Government may sanction funds for this purpose

B

21) The Bangalore City Improvement Trust Board may be kindly ordered to take up the acquisition immediately.

(M.H.Mari Gowda)
Superintendent,
Government Gardens.

U.O.No 338/H 29.7.54

To

The Secretary to Government,
Home, Forest & Agri Depts.

SECRETARY TO GOVERNMENT
No. ..... KVS
29 JUL 1954
HOME, FOREST & AGRICULTURE
30/7

22) The U.O. note of the Supdt. G.G is for perusal and orders. It is seen from the note that the Supdt. G.G has agreed to the action proposed by the Secy, D.S.G at "A" in para 13. In view of this opinion, papers may be returned to Municipal Secy for further action. For orders

GENERAL & REVENUE SECRETARIAT
30 1954

2.8.54

(6) Inspection of Lalbagh by Home Minister on 12-7-53 — Acquisition of lands

2256/A&F

23) For personal perusal before returning the case to the Hl. Br.

~~24)~~ Repeat paras 14 and 17.

Secy. F. & A.) 3.8.54

Secy (LSG) 24) 13/8

SECRETARY TO GOVERNMENT
No. 4110
HOME, FOREST & AGRICULTURE
16 1954
L S G DEPARTMENT

25) The question of placing the amount required to meet the cost of acquisition is not yet decided. Please see the note of the Superintendent, Govt Gardens at 'B' in para 20 overleaf. His suggestions are that the cost of acquisition may be met out of the funds of the Bangalore Trust Board, as the Board will be able to get back the amount out of the sale of sites in Sunkal Farm. It is not known what portion of Sunkal Farm could be taken over by the B.T.B, when the sites could be formed and sold in the area so as to yield profit to the extent required to meet the cost of acquisition of the properties in question, exclusive of the amount required to cover the cost of forming sites on a self-supporting basis. Until these points are decided, it is perhaps premature to issue instructions to the T.B. to initiate acquisition proceedings without any amount being placed at its disposal — vide para 24 above.

26) It may however be seen ~~in para~~

1010
nl.

Acqn of lands to the East of Krishnarajendra Road
Instructions of Home Minister - B. cit

(7)

from para 19, compensation to the extent of Rs 21,550/- has yet to be recovered from the Govt Road Transport Deptt in respect of the land handed over to it. The best course appears to be to recover the amount from the Transport Deptt and place it at the disposal of the Bangalore Trust Board, pending ~~considering~~ consideration of the points referred to in para 25 regarding the formation of sites by the B.T.B. in the area, so that the Board can initiate acquisition proceedings in respect of the properties in question without further delay and in case the amount to be so placed is found insufficient to cover the cost of acquisition, ~~the~~ necessary provision has to be made in the budget of the Gardens Deptt later on. ~~In the light of~~

27) In these circumstances, the suggestions in para 26 above are for orders, as the A & T Secy have not given any definite opinion about the availability of funds required to meet the cost of acquisition. — Ref paras 13 & 24 above (pages 4 & 6 of the note sheets respectively)

Ma 28/8 31/8

28) Take up the question of making available the funds for this purpose. Convey orders of Govt to the Concerned.

29) Kind reference is invited to the suggestions at 'A' in para 13 of the notes, according to which, detailed proposals have to be called for if funds are provided in the budget of the Gardens Deptt. The principle of making available

(8) 1010 pc

Inspection of Home Minister — Acquisition of lands to the East of Krumbiegal Road

funds by the Gardens Deptt is not yet accepted
it is for Hons instructions whether the
Chairman may be requested to send
detailed proposals to acquire the area
before the question of making funds available
is decided — Ref para 28 above

Ma 11/9 S.20 13/9

30) A — Address Govt G.O.

DG

31) A draft letter is putup.

Ma 22/9 S.20 25/9

32) Issue

28/9

To,

The Supt. G.G.

L 79788 & 1 10/54

calls for certain information

Cpr A Ms

Letter No 601/H & 21-10-54 from
~~the Chairman, B.T.B.~~
the Superintendent Govt Gardens on the
subject.

33) Before considering the question as to ~~the~~
how the cost of acquisition
may be met, the first
for orders is whether the
the Chairman, B.T.B,

(9) Inspection of Home Minister — Acquisition of lands to the east of Krumbiegel Road

1010 / 5184 / 7957

may be requested to send proposals with the necessary declaration statements to acquire the properties under section 17 of the L.A. Act with information as to the amount required towards the cost of acquisition, in the light of the requests made by the Superintendent, G.G., in his letter of 21-10-54 (page 6)

29/10 31/10

34) Send a copy of the letter of the Supt G.G to the Chairman with a request to intimate to him the approximate amount that the Gardens Dept has to deposit

6/11

35) Draft letter for the up,

19/11 22/11

36) Issue

7/12

To

the Chairman, B.T.B.

1151 15-12-54

Requests him to furnish the particulars to the Supt, G.G. gardens.

h 11514 & 15/12/54

— copy to the Supt, G.G.

Sri A Ho

Letter No. A2. P R. 296/54-58 27-1-55 from the Chairman, B.T.B. on the subject.

37) submitted with a draft letter forwarding the valuation statement to the Supt, G.G

8/2 10/2

38) Issue

13/2

7 .1 Acqn of lands to the East of
√514 Khumbiegal Road

To, the Supt, g.g.
L 139608 & 21-2-53
furnishing certain information

If approved, the Superintendent, G.W.D. gardens will be requested to say when the cost of acquisition will be deposited and whether the gardens Deptt would initiate acquisition proceedings through the Rev. Deptt or whether the G.B. may be entrusted with the work.

Mn 1/4 4/4/40) This need not be taken up until a reply is rec'd from Supt

12/4

What does this mean. G.W. Dept explain

11/4

Explained in person
Mn 12/4

Sir A Mn.

Letter No. 92-93/H & 15/18 - 4-55 from the Supt, G.W. Gardens on the subject.

41) The letter of 15/18 - 4-55 (page 13) is submitted for perusal. The A & F Deptt may kindly be requested to note as to what action has since been taken in the matter.

Mn 3/5.5/5

42. 11/5 Joint

42) 7/5

GENERAL & REVENUE SECRETARIAT
7 MAY 1955
CRS
A. & F.

RW 10/5

5/14 ML

5/14 ML 2/65

Acquisition of lands to the east of Krishnagiri Road for the extension of Lalbagh

43) The letter dated 18/4/55 referred to in A&F H63 para 41 N.F has been returned to the M. Branch with a request to kind & make available the Collection Reading issue of G.O. dated 5/2/55 referred to in the Govt's letter. The letter has not been received back from the M. Branch. With the above info., the file may be returned to the Municipal Branch

CRE

CRE 12/8

Refer para 41 N.F

for Municipal Br

CRE 13/8

44) Submitted:- The collection is being sent to general records today. (It was kept for compiling the orders, issued in connexion with Bangalore Development Committee Report) with this information the file may be returned A & F Branch

Asst Secy A & F Branch

27/9/55

29/9/55

27/9

45) The proposal of the Govt for sanctioning the payment of Rs 87,434/- towards the cost of acqn. of lands for the Krishnagiri Road has been dealt separately for orders with diary No. 463/A&F

GENERAL & PROVINCIAL SECRETARIAT

9/X

5114 MS Acquisition of lands to the East of Krumbiagal Road
A.F 2265

46) The file may be returned to

C. M Branch

(AS R.S.Ia.)

22/10/55

27/10

22/10

47) Lab matters:- This stand at Para 45 this me
Proposal of the Superintendent Govt Gardens
for Sanction of Govt to the payment of Rs 87,434/-
towards the Cost of acquisition of land is being worked
up separately. Further action on this file has to be
taken up only after the funds are made available.
(Pl see ~~A.F~~ suggestion at 'A' para 13). If approved
this will be returned to A & F Branch to retransmit
with a copy of the orders passed on their file bearing
Dno 463/A&F

Asst secy
A & F)

8/11/55

Ms 3/11

7A

7/11/55

NERAL & REVEN
7 1955
B
& F.

48) A copy of Go. no. A.F 9177-80/Gg
34-55-2 dated the 7th October 1955
sanctioning the payment of a sum of
Rs 87,434/- to the City Improvement
Trust Board, Bangalore towards the
Cost of acquisition of lands is placed below.

49) The file may be returned to the
Municipal Branch

24/12

(SD)
AS | Municipal
Br

29/1

2/2/56

S 14 ML ✓ 7.7.5

Acquisition of Lands to the East of Kwanbijal Road

Submitted:- (51) Please see flag 'B' for G.O. No A&F 9177-80/G.G. 34-55-2 dated 17.10.55 (issued from A&F Branch) sanctioning the payment of a sum of rupees 87,434/-.

(52) Since the sum for the acquisition of properties has been provided, the chairman BTDB may be requested to send acquisition proposals.

(53) Draft letter to the chairman BTDB is putup for kind approval

R 24/1 Letter No. Br.Pa 296/320-5 dated 19.1.56. from the chairman BTDB. forwarding acqn. proposals.

54) The chairman BTDB has sent acqn. proposals. The cost of acquisition charges would be Rs. 95,653-00. Govt have sanctioned in G.O. dated 17.10.55 (Flag B) Rs 87,434/- for bearing acquisition charges. The chairman BTDB later he has addressed the Secy to Govt Home Forest and Agriculture Dept for an additional grant of Rs 13,000/- Until the full value of acquisition charges is made available no further action (regarding acquisition of lands proposed by the chairman BTDB)

514/7976 M

Acquisition of land to the East of Kumarbagan Road

Can be taken. One file may be kept by the Branch for initiating the action taken regarding the additional grant required by the chairman B.T.B.

25) As seen from the report, a sum of Rs 87,434/- has been sanctioned for this purpose. Pending consideration of the question of paying excess amount, the preliminary notifications may be sent to the compilers, sys for gazette publication and instructions issued to the Supt. Govt. Gardens & Parks and credit the amount already sanctioned to the funds of the Board to meet the cost of acquisition.

56) The A & F. Secy is requested to issue necessary notifications in this behalf. As Trust Bd has not taken up the scheme of extending the Lab-Bhag the Rev. S.D.O may have to take acqn proceedings in this case. A

57) Further whether the funds can be made available or not to the L.A.O may be examined in the A & F Secy (Asst Secy A & F).

Kindly

JD.
7/7/57

Acquisition of Land to the East of Krumbiegal Road

58) In Gos. dated the 5th. February. 1955, Sanction has been accorded among other things for the acquisition of certain lands, for being added on to Lalbagh

59) In accordance with the Gos referred to above, the Chairman City Improvement Trust Board Bangalore has forwarded preliminary notifications in duplicate pertaining to the acquisition of the localities to the East of Krumbiegal Road with a request to send them to the Government Mysore Gazette for publication in the Mysore Gazette.

60) The Govt. have already sanctioned a sum of Rs 87,434/- in the current year's budget of the Gardens dept for meeting the cost of acquisition of lands in question and it has been proposed separately to sanction another sum of Rs 13,000/- asked for by the Chairman, Trust Board during 1956-57

61) Now the point for consideration of orders is whether the Land Acquisition

Acquisition of lands to the east of Krishnapal Road.

463/R&T

Officer of the City Improvement Trust Board Bangalore may not take up acquisition proceedings (as necessary preliminary notifications have already been prepared & forwarded by him) instead of the Revenue S.O as suggested by the Municipal Branch at A/- in para 56 N.F

Refer paras 56-57 N.F

8/2

by the acquisition is in furtherance of G.O in flag U. and prly notifications also have been prepared. Hence acquisition proceedings has to be taken up by the C.I.B and the file dealt in the L.S.G. Branch. As regards the amount of Rs 15000/- it could be paid out of next years budget of the Gardens dept

Secy to G)

LSG Secy)

8/2/78

63) 18/2

18/2

SECRETARY TO ... No. 10.6.58

SECRETARY 18 17470 MYSORE

64) 18/2/56

65) Issue Preliminary notification today

Cus. summary

2976 ML J 9187

Acquisition of Lands to the East of Kumbing

H63

(66) Draft letter to the Compiler Mysore Gazette with copy to the Chairman BDA, Deputy Commissioner, Bangalore and Act Branch intimating approval of the above approval

(Ref para. 65(67) Above)

20/2/56

Mr 20/2

Issued Some Compiler Mysore Gazette requesting him to publish the preliminary notification ~~L 1500~~ L 1500 2/ MUS 1-54-98 dated 20-2-56

Copy to:-

The Chairman City & Bangalore.
The Deputy Bangalore District.
The Commr CCB Mno' the Mayor
The Deputy Commr.
Act Branch

L 1505-085 20-2-53

68) This file is required by the ~~Education~~ A&F Branch

Mr 28/2

Asst Secy
A&F Branch

28/2

69) The file may be returned to the Municipal Branch

Mr 28/2

28/2

70) Deputy Municipal Bgr

Letter No BDA 296/54-5 dated 29-2-56 from the Chairman BDA addressed to the Deputy Secy Home Press and Agriculture - Copies to the Deputy Secy

71) Submitted: The file may be sent to Municipal Branch to intimate the action taken

1/3

7976 / 9187 mc

Acquisition of lands for the Ext of Kurnool Town

On the file of the chairman BOS

29/3

729 Preliminary notification was issued to acquire the lands for extension of Lalbagh only. There is no scheme of the Board; nor is there any work for which the lands to be acquired could be utilised. There is no provision in the T.B. Act. empowering the Board to acquire lands not required for schemes other than its own. The Law Deptt may be consulted whether the T.B. can acquire lands for extension of Lalbagh or whether the work may be entrusted to Revenue authorities under the L.A. Act

Ms 20/3

730 The Inst Bd chairman is instructed by the Chairman to acquire the properties. He said a preliminary notification and followed up with phone messages & said that the chief Minister wanted the issue of Preliminary notification. In fact, a meeting was also convened to know the stage at which the matter stands and during the meeting, the Chief Minister was informed that a Preliminary notification has been issued. This is a clear case in which

7976 / 9187 on / 1050

Acquisition of lands for the Erection of Kwanbiyal Road from Purana of Lalbagh

---

the acquisition proceedings should be taken by the Rev. S.D.O. But as the Secy, A + F stated that Preliminary notification may be issued by the Secty, it was issued. Await the receipt of the final draft notification

7/4

74) Remind the chairman to send final notification

23/4

75) Submitted with a dft letter to the chairman BTB for send approval

24/4

76) Move

Mr 25/6

Issued to the chairman BTB for repe

Sect 30/4

L 2062/354-55

Letter No. B.P.R. 296/54-5 dated 2-5-1955 from the chairman B.T.B. forwarding final declaration forms for arranging to publish the same

Submitted:- 77) The chairman B.T.B. states that the preliminary notification was widely published in the concerned area and there it is seen from the persons received that none has put forth objection. He further states that as reported by the Spl LAO the objections raised are not valid objection for the acqn of properties

78) The acquisition cost will come to Rs 96,653-6-0 inclusive of lands, bldgs, crops and solatium at 15% Govt of this Govt in their order No. A.F. 9177-80 / G.G. 34-55-2 dated 17-12-55 (Flag B) have sanctioned a sum

Please see chairman's letter dated 19/4/58 - page 15-flag.

9187

Acquisition of lands to the East of Municipal Road for the expansion of Lalbagh

Rs 87,434/- out of the provision under "40 Agriculture (L) Botanical and other Public Gardens 6(1) Lalbagh non recurring charges" during the year 55-56.

79) Please see Letter No. AF 11532-4/G.G. D)16 2/56 addressed by the Secy H.F.A. Dept. In this letter it is stated that the additional sum of Rs 13,000/- required for meeting the actual cost of acqn. should be met out of next year's Budget (i.e. 56-7) of the Dept.

Flag A Page 19

80) Since the preliminary notification has been issued from the MR Branch, final notification may also be issued from this Branch. (Maps this should be taken up by the Dept Branch) to avoid delay.

81) Dft G.O. is ~~notification~~ is prepd for kind approval

R
9/5
Sd. 9/5

82) The Dft G.O. may kindly be appd. The Secy. Home Agri & Forest may also peruse the G.O. The Dept must meet Rs 13 000/- towards the acqn charges during this year, the total cost of acqn would be Rs 95,653-6-0 and the amount available is only Rs 87,434-0-0

The balance reqd is Rs 8,219-6-0

How the chairman has ~~calculated~~ arrived at the figure Rs 13,000/- cannot be made out. However, the Dept of G. Gardens should meet the acqn cost. The above points may

Acquisition of lands to the East of Kuvempu nagar and for the expansion of Lalbagh

Home to be brought to the notice of the H&F Secy and the draft G.O appd

CM

10/5

2364

SECRETARIAT
11 MAY 1956
HOME, FOREST & ...

Secy (Edn + L.S.G)

83) For perusal & remarks

Lib are issue.

10(5)56

11/5

Home Secy (HAD)

84) The concurrence of the Secy H&F&A may be given to the issue of the G.O. proposed by the Mr Bruce.

12/5

2024

SECRETARIAT
14 MAY

Secy Edn + L.S.G) 85) 12/5

For C.O.C

(Secy H.F&A or Dy Secy)

FINANCIAL SECRETARY
GOVERNMENT OF MYSORE
19 MAY 1956
U.O. No 2122 Fl.

Secy H.F&A)

16/5/56

Secy E&L.S.G) 86) 19/5

22

23/5

2459

SECRETARIAT
21 MAY 1956

9187 MM
55-56

Acquisition of lands to the East of Kennington Road for the expansion of Lalbagh

---

1157/12

JAN

MUNICIPAL BRANCH

According to the usual of properties and authorising the Supt to issue Bonds to the extent of the usual "Cost to be met out of the provision under "Agriculture (d) Botanical and other public Gardens b(1) Lalbagh - New Revenue charges" during the year 55-56 and the balance out of the provision of the Budget of the Dept for 56-57"

Noted to the Chairman BBMP
" Commissioner Bri'ne Mayor
" Deputy Commissioner
" Supdt for settlement and Land Records
" Comptroller BBMP
" Supdt Lalbagh.
" Comptroller Nyana Gopalkrishna.

for arranging publication

L 3681-87/90 1-54-101 dated 26/5/56

This was done to A&F Branch of reference. Received from A&F Branch. On 27/12/56 Code 000 5181/AP (666/A ms)

(B)

C. F. No. 45]

GOVERNMENT OF MYSORE

2265
AVF

Telegram
Phone

No. 207
Encls.

GENERAL & REVENUE SECRETARIAT
27 MAY 1955
A. & F. CH.

OFFICE OF
SUPERINTENDENT,
GOVERNMENT GARDENS IN MYSORE
Lalbagh, Bangalore-2

Date 25th May 1955.

To
~~The Secretary to Government,~~
Home, Forest and Agricultural Departments
~~Bangalore~~

SECRETARY TO GOVERNMENT
No.
25 MAY 1955
HOME, FOREST & AGRICULTURE

Sir,

Subject:- Acquisition of lands for extension of Lalbagh.
Reference:- G.O.No.AF 13314-17/ITB 38-54-67 dated 5.5.1955

I write to state that the valuation statement for Rs 87,434/- received from the Chairman, City Improvement Trust Board, towards the acquisition charges has been forwarded to Govt for sanction in this office letter no.90-91 dated 18.4.54 for sanction.

The Chairman, Trust Board, has been requested to send a survey plan of the adjoining areas along Hosur Road up to boundary of the Mental Hospital including Siddapur tank for developing the area as a Zoological Park. He has been reminded on this ~~xxx~~ once again and on receipt of the plan etc further action will be taken.

Sanction of Government may be kindly obtained early for the payment of the acquisition charges for the lands adjoining Lalbagh.

Yours faithfully,
(M.H.Marigowda)
Superintendent,
Government Gardens
25.5.55

463/AM - M.
17/5

Rd. 28/5

The proposal paper bearing diary no. 463/AM has been referred to the Municipal Board for putting up the Cottage Bin leasing to the issue of G.O. dated 5/5/55 and it has not been recd. back so far.
The M.C. Bor. may be requested to kindly return the file refd. to avoid
Supt
M.C. Bor

KVP/

S.R.-5161

G. R. S. App. F. G. 3.

GENERAL AND REVENUE SECRETARIAT

2 copies

(Continuation sheet draft form).

L 7237 dt 22-9-53

To,

The Chairman, C.D.T. Board, Bangalore.

Sir,

I am directed to send herewith a copy of extract from the notes of inspection of Lalbagh by the Minister for Home Affairs & Industries on 12-7-53 re acquisition of lands east to Krumbiegal Road etc and to request you to intimate whether the areas referred to therein are included in the T.B. Schemes ~~under execution in the schemes that would be taken up for execution according to the four-year programme. A sketch showing the concerned areas, to~~ may also be kindly sent.

Type: two copies please.

Yours faithfully

Asst Secy

WD 01417—GPB—25,000—3-11-52

Mysore Government

L7237 / A7 22-9-53

The Asst.
L.S.G. & Planning Departments

To.
The Chairman,
City Improvement Trust Board,
Bangalore

Sir

I am directed to send herewith a copy of extract from the notes of inspection of Lalbagh by the Minister for Home Affairs and Industries on 12th July 1953 regarding acquisition of land east to Krumbiegal Road etc., and to request you to intimate whether areas referred to therein are included in the Trust Board Schemes taken up for execution according to the four-year programme. A sketch showing the concerned areas may also be kindly sent.

Yours faithfully,
(V.Hanumanthappa)
Asst. Secretary to Government,
L.S.G. & Planning Departments

knr-2/15.9

3

Subjects	Minister's instructions
1. Acquisition of land east to Krumbiegal Road and in Unarahalli in Survey Nos. 22, 23 24, and 25 in lieu of land taken for widening Jayanagar Road 2. Erection of compound wall to enclose this area in the Lalbagh.	1 & 2 The Minister was pleased to order that the area may be acquired and added on to Lalbagh as the Corporation Commissioner, Corporation Engineer, Trust Board Chairman, Trust Board Engineer, who were present at the time of inspection were unanimous in their opinionthat the land should be acquired for the use of Lalbagh. The Trust Board should take action in the matter of acquisition and paying the cost thereof
xxx	xxx xxx
6. Erecting a gate against the double road for leading cars to the picnic grounds and restaurants.	(6) This may be taken up by the Trust Board.

EXTRACT

Asst. Secretary to Government,
L.S.G. & Planning Departments.

knr-2/15.9

274

4

1010

7 MAY 1954

No. L.898/53-4
Encl: Plans (2)

Office of the Chairman,
City Improvement Trust Board,
Bangalore, dated, 30th April '54

To

The Secretary to Government,
Local Self Government and Planning
Departments,
Bangalore.

5-MAY 1954

Sir,

Subject:- Notes of Inspection of Lalbagh by the Minister for Home affairs and Industries on 12th July 1953 regarding acquisition of land to the East of Krumbiegal Road

---

With reference to your letter No.L.7237 dated 22-9-53 regarding the above, I write to state that the acquisition of land to the East of Krumbiegal Road and in S.Nos.22 to 25 of Upparahalli has not been included in the Four Year Programme of the Board sanctioned by Government The plans showing the concerned areas are herein enclosed as desired

Yours faithfully,

(R. Madhavan)
Chairman.

Ksr

5

subject :- Acquisition of land to the East of Khumbiegal Road

L.7978, 10/5/54

To,

The Supt., G.G

Sir,

With reference to your unofficial note No. 338/H dt 29-7-54 on the above subject, I am directed to state that detailed proposals will be called for from the C.J.T.S, Bangalore to acquire the area, if funds are provided in the budget of the Gardens Dept. I am to request you to intimate whether any amount has been provided in the budget of the Dept.

Yours faithfully

Asst Secy

G.M.

30/9/54

75/B

6

601/H

Government of Mysore

22 OCT 1954 — SECRETARIAT — L.S.G. DEPARTMENT

MYSORE GOVERNMENT SECRETARIAT — MUNICIPAL BRANCH — 23 OCT 1954 — 5184

Office of
The Superintendent,
Government Botanic Gardens
Lalbagh, Bangalore,
Dated, 20th October 1954.

To

The Secretary to Government,
Local Self-Govt and Planning Departments,
B a n g a l o r e

Subject:- Acquisition of land to the East of Krumbiegel Road
Reference:- Your letter No.L 7978 dated 1-10-1954.

Sir

In reply to the above I request you kindly call for detailed proposals from the City Improvement Trust Board, Bangalore, to acquire the area with details of the acquisition charges etc to approach Govt for providing additional funds to meet the acquisition charges

This may kindly be treated as extremely urgent.

Yours faithfully

(M.H.Marigowda)
Superintendent,
Government Gardens.

KVP/

20-10-54

copied

Appendix F. G.—1]

SUBJECT: Acquisition of land to the East of Krumbiegal Road.

Section GTB.
File No. 1-54
Serial No. 48.

Diary No. of letter replied to.....

General and Revenue Secretariat

( )

the 19

Date of issue.....

Signed by.....

List of enclosures.....

Copied by.....

Examined by.....

No. L 11513
15-12-54

To

The chairman, C.G.T.B,
Bangalore

Sir,

With reference to your letter No. D. 898/53-54 & 3-5-54 on the above subject, I am directed to send herewith a copy of letter No 601/H & 21-10-1954 received from ~~the chairman, C.G.T.B, to from~~ from the Supt. G.G. and to request you to intimate the Supt. G.G. the ~~approx~~ approximate amount the Govt. Deptt. has to deposit on this account.

Yours faithfully
Asst Sec

Memo L 11514
15-12-54

Copy of the above is forwarded to the Supt. G.G. for information.

Asst Sec
G.O.

WD 06171—GPB—30,000—4-6-49

(8)

Mysore Government
xxxxxxxxxxxxxxx/
Municipal Branch,
15 Decr. 54

L.11513/5/B 1-54-48

The Asst.
L.S.G. & Planning Departments

To

The Chairman,
City Improvement Trust Board,
Bangalore.

Sir,

Subject:- Acquisition of land to the East of Krumbiegal Road.

With reference to your letter No.D.898/53-4 dated 3-5-1954 on the above subject, I am directed to send herewith a copy* of letter No. 601/H dated 21-10-1954 received from the Superintendent, Government Gardens, and to request you to intimate the Superintendent, Government Gardens, the approximate amount the Gardens Department has to deposit on this account.

Yours faithfully,

(Sd.)
(V. Hanumanthappa)
Asst. Secretary to Government,
L.S.G. & Planning Departments.

Memo No.L.11514/15-12-54

Copy of the above is forwarded to the Superintendent, Governme Botanical Gardens, Bangalore, for information.

(V. Hanumanthappa)
Asst. Secretary to Government,
L.S.G. & Planning Departments.

LNS.3.10/12.

C. F. No. 46

No. A2-JR296/54-5
Encls. None

GOVERNMENT OF MYSORE

OFFICE OF The Chairman,
City Improvement Trust Board
Bangalore

Date 25th January 1955

To

The Secretary to Government
Education and Local Self Government Departments
Bangalore.

Sir, 28 JAN 1955 GOVERNMENT OF MYSORE

Re: Acquisition of land to the East of Krumbiegal Road

With reference to your No.L.11513/I.T.B.1-54-48 dated 15-12-54 regarding the above, I write to enclose a valuation statement for the properties ~~that will have~~ to be acquired. The total cost of acquisition is estimated at Rs.87,474-~~13~~-0 as per valuation made in 1950.

* In the statement it is written as Rs 87,434-9-0

Yours faithfully,

(D.R. Chennarudraiya)
Chairman.

ksr.

Valuation statement of lands to the East of Krumbiegal Road.

S.No.	Names of persons to whom payment is due.	Extent.	Amount
47/46-47	B.R. Byanna, B.R. Ramaswamy.	1768 4/9 Sq.Yds. with buildings.	29,950--0--0
118.	P. Muniswamappa, Chennappa (Mortagagee).	330	8,547-10--0
119.	Pilliah, Motappa, Muniyappa alias Anniah P. Muniswamappa.	A0-G2 with Well&Sink.	816--8--0
120.	Pilliah Motappa, Muniyappa alias Anniah.	A.0-G.2 including plants and trees.	345--0--0
121.	-do-	0-229 Sq.Yds including building.	2,663--6--0
122.	Hariyanna.	358 2/9 Sq.Yds. including building, trees and plants.	5,405--0--0
123.	Periyanna.	684 2/3 Sq.Yds. including building etc.	7,216-14--0
124.	Seth Khasanadas Radhakrishna, P. Muniswamappa.	413 Sq.Yds. including foundations.	4,168--0--0
125.	Devappa.	249 1/9 Sq.Yds. -do-	2,464--0--0
126.	Kempamma.	210 Sq.Yds. including well.	2,162--0--0
127.	Chickdevappa alias Munideviah.	113 1/3 Sq.Yds. with building.	1,742-12--0
128.	Kempamma.	1305 Syds.including Trees and plants.	1,285-10--0
129.	Safia Khatum.	200 2/3 Sq.Yds. including building.	4,978-12--0
130.	M. Muniswamappa Barah Nanjundiah (mortgagee)	97 Sq.Yds.	892--6--0
131.	Anjaneya Naidu.	178 1/3 Sq.Yd including building.	3,342-10--0
132.	Siddappa, Osmankhan S.B.Amlobehod (Mortgagee)	13 Sq.Yds.	2,166-10--0
133.	Sanjeevappa M. Narasimhiah.	64½	593--6--0
134/46-47.	M. Muniswamappa Nanjundiah (Mortgagee)	88¾ S.Yds.	816--8--0
135/46-47.	B.C. Chennappa (The Mysore Standard Bank Ltd.)(Mortgagee)	279 Sq.Yds. including building.	7,877--9--0
			87,434-13--0

For Chairman.

Re:- Acquisition of land (11) to the East of Krumbiegel Road

(11)

L 13960/Ex

21-2-55

To,

The Supt., G.G.

GB. 1. 54. 83.

Sir,

C.S.

a copy of page 10 flow

With reference to your letter No. 601/H & 21-10-54 on the above subject, I am directed to send herewith a copy of the Valuation statement received from the chairman, C.I.T.B, Bangalore. According to the valuation made, the Gardens Dept has to deposit a sum of ~~Rs 87,434~~ Rs 87,000 and odd towards the cost of acquisition

Yours &c

13/2

Asst Sy

S.O.

12

13960/ Eng

Mysore Government
xxxxxxxxxxxxxxx
Municipal Department
21-2-55

Education&

s

The Superintendent,
Government Gardens
Bangalore

Subject:- Acquisition of land to the East of Krumbiegal Road.

-:-

With reference to your letter D.O.601/4 dated 21-10-54, on the above subject, I am directed to send herewith a copy of the valuation statement received from the Chairman, City Improvement Trust Board, Bangalore. According to the valuation made, the Gardens Department has to deposit a sum of Rs.87,000 and odd towards the cost of acquisition.

Yours faithfully,

(S.Thothaji Rao)
For Secretary to Government,
Education & L.S.G. Departments.

HGN.2,19/2

19/2

C. F. No. 46]

No 92-93/H

Encls.

GOVERNMENT OF MYSORE

OFFICE OF SUPERINTENDENT, GOVERNMENT GARDENS IN MYSORE

Lalbagh, Bangalore-2

Date 15th April 1955

To

The Secretary to Government,
Education ~~Department~~ and Local Self-Govt Depts
Bangalore.

9.T.B1-54-91

Sir,

Subject:- Acquisition of lands to the east of Krumbiegel Road.

Reference:- Your letter No.L 13960 dated 21.2.55 forwarding a Valuation statement for Rs 87,434/-.

I herein enclose a copy of this office letter No. 90/H 82 dated 18.4.55 addressed to the Secretary to Government Home, Forest and Agricultural Departments, Bangalore, for your kind information and further action.

Yours faithfully,

(M.H.Mari Gowda)
Superintendent,
Government Gardens.

15.4.55

7 957

9.T.B1-54-83

KVP/

(14)

C. F. No. 45]

GOVERNMENT OF MYSORE

Telegram
Telephone,

No.
Encls.

OFFICE OF
SUPERINTENDENT,
GOVERNMENT GARDENS IN MYSORE

Date Lalbagh, Bangalore-2.
15th April 1955

To

The Secretary to Government,
Home, Forest and Agricultural Departments
Bangalore

Sir,

Subject:- Acquisition of lands for extension of Lalbagh.
Reference:- G.O.No.L 13314-17/I.T.B.38-54-67 dated 5.2.1955

Adverting to the Government Order noted above I herein enclose a copy of letter No.L 13960 dated 21st February 1955 together with a valuation statement of the lands to the East of Krumbiegel Road for Rs 87,434/- received from the Secretary to Government, Education and Local Self-Government Department, and request you kindly obtain the sanction of Govt for the payment of a sum of Rs 87,434/- to the -- Chairman, City Improvement Trust Board, Bangalore, towards the cost of acquisition of the lands to be acquired to the East of Krumbiegel Road for the extension of Lalbagh. The expenditure in this connection will be met out of the provision under "40 Agriculture (h) Botanical and Other Public Gardens, B (1) Lalbagh Non-recurring charges Rs 1,00,000/-" during the current year

The Chairman, City Improvement Trust Board, Bangalore, may also be instructed to go ahead with the work of acquiring the ~~arrears~~ areas immediately and hand over possession of the existing buuildings together with the acquired lands to this department in anticipation of Government sanction to avoid lapse of grants and also to forward the necessary bill of acquisition charges (Award Bill) to this - department for payment after completing the acquisition.

Yours faithfully,

Sd. (M.H.Mari Gowda)
Superintendent,
Government Gardens.

Copy.

(M.H.Mari Gowda)
Superintendent,
Government Gardens.

15.4

KVR/

No. A2 CR 296/54-5

Office of the Chairman,
City Improvement Trust Board,
Bangalore, dated, 19th Jan. 1956.

To

The Secretary to Government,
Education and Local Self Government Departments
Bangalore

Sir,

Subject:- Acquisition of enclaves to the East of Krumbiegal Road for the Expansion of Lalbagh.

Ref:- G.O.No.A.F.13314-17/I.T.B.38-54-67 dated 5-5-1955.

In forwarding herewith preliminary notifications in duplicate both in Kannada and English pertaining to the acquisition of the enclaves to the East of Krumbiegal Road, I write to state that the acquisition of these properties for the expansion of Lalbagh has been approved in the above cited Government Order. According to valuation statements prepared by the Special Land Acquisition Officer of the Board, the acquisition cost will come to Rs.95,653-6-0 inclusive of value of lands, buildings, Malki (Trees and Plants) and statutory allowance at 15%. The Government in their letter No.A.F.9177-80/G.G.34-55 dated 17th December 1955 have sanctioned a sum of Rs.87,434/- out of the provision under "40 Agriculture (h) Botanical and other Public Gardens (b) (1) Lalbagh--Non-recurring Charges" during the current year. I have already addressed the Secretary to Government, Home, Forest and Agriculture Departments, furnishing details of the acquisition charges and to obtain sanction of Government for an additional grant of Rs.13,000/- to cover the actual cost of acquisition vide my letter of even number dated 28-12-55--(copy enclosed).

The preliminary notifications have been duly countersigned by the Superintendent, Government Gardens. The Compiler Mysore Gazette may kindly be addressed to publish the same in the next issue of Mysore Gazette and send 25 spare copies of

P.T.O.

each set to this Office for taking further action.

Yours faithfully,

B Lankappa

(B.V. Lankappa)

Chairman.

Ksr

(17) 2

No. L. 15003/9TK. 1-54-98
D 20-2-58

The Compiler Mysore Gazette

Sir,

Subject:- Acquisition of lands in Kumarbeegal Street South Division, Bangalore city, ~~Bangalore District~~

I am directed to forward herewith for publication in Part III-1 of the Mysore Gazette preliminary notifications in English and Kannada relating to the acquisition of certain lands in Kumarbeegal Street South Division Bangalore city ~~Bangalore District~~ and to request you kindly to arrange to send 25 spare copies of each ~~of~~ of the notifications in English and Kannada to the Chairman City Improvement Trust Board Bangalore

Yours faithfully

for Secy Education Dept.

Memo No. L. 15005-08
D. 20-2-58

Copy to the Chairman City Improvement Trust Board Bangalore for information with ref to his letter No. B2 Pl 296/545 dated 19-1-58.

(18)

~~Copy~~ 2) D.C. Bournemouth Borough
for information.

3) Comdr CCS Blue Hse
the Mayor

4) Supdt Cyt Gardens Blue

A.T.F. Brand

Th

GOVERNMENT OF MYSORE

No.

Mysore Government Secretariat,

Dated, Bangalore,.....195

FROM

The *Secretary to the Government of Mysore,*

Home, Forest & Agri. Departments.

To

The Superintendent, Government Gardens,

Bangalore.

Sir,

Sub:- Acquisition of land to the east of Krumbiegel Road for the Extension of Lalbagh.

Ref:- Your letter No.1046/H dated the 23rd January 1956

I am directed to state that the additional sum of Rs.13,000/- asked for by the Chairman, City Improvement Trust Board for meeting the actual cost of acquisition of lands referred to above may be met out of next year's budget of the Department.

Yours faithfully,

sd/-

(Samuel Appaji)
For Secretary to Government,
Home, Forest & Agri. Departments.

Memo No.A.F. 1532-H/GG Dt 10/2/56

Copy is forwarded to the Chairman, City Improvement Trust Board, Bangalore, with reference to his letter No.A2.PR.296 dated 28-12-55 for information.

Copy to Financial Branch. (Budget Section)

Municipal Branch

(Samuel Appaji)
For Secretary to Government,
Home, Forest & Agri. Departments.

Cnn.14/2.

GOVERNMENT OF MYSORE.

No. L. 15003/9TB-1-54-98

Mysore Government Secretariat,
Bangalore, dated 20/2/1956.

NOTIFICATION.

From

The Secretary to Government,
Education & L.A.G.Departments

To

The Compiler,
Mysore Gazette,
Bangalore-1

Sir,

Subject: acquisition of lands in Krumbiegal Street, South Division, Bangalore City.

I am directed to forward herewith for publication in part III-1 of the Mysore Gazette, preliminary notifications in English and Kannada relating to the acquisition of certain lands in Krumbiegal Street, South Division, Bangalore City and to request you kindly to arrange to send 5 spare copies of each of the notifications in English and Kannada to the Chairman, City Improvement Trust Board, Bangalore.

Yours faithfully,

SI (V.Hanumanthappa)
for Secretary to Government,
Education & L.A.G.Departments.

knr-6/20256 Memo No.L. 15005-08 D 20-2-56

Copy of the above is forwarded to:-

1. The Chairman, City Improvement Trust Board, Bangalore, for information with reference to his letter No.R10.T2.PR.296/54-55 dated 19-1-56;
2. The Deputy Commissioner, Bangalore, District, for information;
3. The Commissioner, Corporation of the City of Bangalore thro' the Mayor
4. The Superintendent, Government Gardens, Bangalore.

M. Meccai
(M.A.Meccai)
For Secretary to Government,
Education & L.A.G.Departments.

Whereas it appears to ~~His Highness the Raja~~ Government of Mysore that the lands specified below are needed for a public purpose, to wit, for the Extension of Lalbagh to the East of Krumbigegal Road.

Notice to that effect is hereby given to all whom it may concern in accordance with the provisions of sub-section(1) of Section 4 of the Mysore Land Acquisition Act, 1894 (Mysore Act No.VII of 1894).

Under Section 5-A of the said Act, any person interested in the lands may, within thirty days from the date of publication of this Notification in the Mysore Gazette, prefer his objections, if any, in writing to the Special Land Acquisition Officer of the City Improvement Trust Board, Bangalore, for consideration. Objections received after the said period will not be considered.

A plan of the lands is kept in the Office of the Chairman, City Improvement Trust Board, Bangalore for Inspection.

below.

BANGALORE DISTRICT, BANGALORE CITY SIXTH DIVISION, KRUMBIGEGAL STREET.

Name of the Lateder Or Owners	Municipal Door No.	Nature of the land with building.	Length Ft.	Breadth Ft.	Area s.yds.	Extent now acquired	BOUNDARIES East	West	North	South
1	2	3	4	5	6	7	8	9	10	11
Sri D.L.Byannegowdabhavalar D.L.Ramaswamy.	Door No. 3 & 50	Land with structures	103+93 / 2	83+86 / 2	8686 sq.ft. or 1768 4/9 s.yds.	1768 4/9 s.yds.	Lalbagh garden	Krumbigegal road	Lalbagh garden.	Lotappa and Munisamappa's properties.
P.Munisamappa	28	-do-	39½	14+10 / 2	477 s.ft.	330 sq.yds.	P.L.Byanna and D.L. Ramaswamies properties	- do -	D.L.Byanna and D.L.Ramaswamies properties.	Huddlappa's property
			39½	16	636 "					
			39½	7	278 "					
			39½	6	238 "					
			39½	8½	338 "					
			39½	16	636 "					
			5½	3½	30 "					
			2x½	3x 3½						
			40	6½	250 "					
					87 "					
					2970 s.ft. or 330 sq.yds.					
Pillaiah, Lotappa, Mariyappa alias Annaiah	2	-do-	63+62 / 2	33	2063 sq.ft. or 229 s.yds.	229 s.yds.	Lotappa & Munisamappa's properties	Road	-do-	Mariyamma's properties.
Mariyamma	1	-do-	104	31	3224 s.ft. or 358 sq.yds.	358 s.yds.	Lalbagh road	Periamma's Property	Lotappa & Munisamy's property	Lalbagh garden
Periyamma	40 41 42	-do-	62½ 63½ 43½ 37	36 36 36 19+21	1230 s.ft. 1035 " 1676 " 740 "		Smt.Mariyamma's property	Road	Smt.Mariyamma's property	- do -
					6140 " or 682 2/9					

1. Sri Sett Krishan Das Madhakrishana Das & S. Sri Nanjeswarappa		-do-	58	58	3364	" or 373 7/9	Road	Old Channel	Nanjeswarappa's property.	Modda Devappa property.
Modda Devappa	4	-do-	35+32 / 2	52+54 / 2	1876	" or 208 4/9	-do-	-do-	Sett Krishna Das's property.	Smt. Allamma property.
Smt. Allamma	5	-do-	35	54	1890	" or 210	-do-	-do-	Modda-evappa's property	Chick Devappa's property
Sri Chickadevappa alias Nanjadevappa	6	-do-	54+56 / 2	13	1045	" or 116 1/3	-do-	-do-	Allamma's property	Kempanna's property.
Smt Kempanna	7	-do-	56+56 / 2	15	855	" or	-do-	-do-	Chickadevappa's property	Sanjeevappa & Nanjeswamy's property.
Sri Sanjeevappa S.Narasimhiah (Old Owners) Smt. Safia Khatum (Present Owner)		-do-	47	41	1742	" or 1[illegible] 1/18	-do-	Nanjeswamy's property	Kempanna's property	Road.
Sri Nanjeswamy		-do-	41 2 24 13+14 / 2	16 9 3½ 10+7 / 2	656 " 18 " 84 " 115 " 873 s.ft. x 9[illegible]		Safia Khatum Old Channel property		-do-	-do-
Sri Anjanaya Naidu	26	-do-	31 12 11 5/8	39 13½ 16½	1178 " 231 " 191 13/16" or 1[illegible] 1600 13/16		Municipal land	Siddappa's property	Municipal land	Lalbagh compound.
Sri Siddappa, Osman Khan	25	-do-	32 32½ 26½ 21+0 / 2	9½ 11 11 26½	312 s.ft. 358 " 292 " 278 " 124[illegible] " or 13[illegible]		Anjanaya Naidu's property.	Spl. Land.	Road.	-do-
Sri Sanjeevappa & N.Narasimhaiah		-do-	16 53+3 / 2	16 10+11 / 2	256 " 324 " 580 " or 64		Old Channel	Road	Nanjeswamy's property	Spl. Land
Nanjeswamy		-do-	25	32	8[illegible] " or 88 [illegible]			-do-	Spl. Land	Sanjeevappa property.
S.C.Channappa & Ramaiah	27	-do-	35+19 / 2 1[illegible] / 2 5+7[illegible] / 2	72+80 / 2 23½ 6½	2133 " or 338 " 28 " or 279 s 2300 sq.ft.			-do-	-do-	Spl. Land

ఈ పేరగేద నుండి నిరక్షరాస్యులు మనగలుగుచుండు నావరణ నిర్ణయించి [illegible] ఎందరో గ్రంథకర్తలు రచించియున్నారు [illegible]
[illegible] ఉపయోగించి చిరాగిరువు [illegible] ఆ విషయము వారి ఈ మూలకథలు [illegible] 1894 నేయు ఇనవియు మైసూరు సం
స్థానదక్షుంబాంబాద నేయుఱిక్క (మైసూరు సంస్థానద 189 నేయు ఇనవియు 7 నేయు సంభవిసిన ఆక్షిన) 4 నే
యు ప్రతిరోధి (1) నేయు ఒక్క ప్రతిరోధి నియమగళు గనుగొంటారాగి చిత్రరువ్యాపారియు [illegible]
గిదే. మేల్కంత ఆక్షిన శ్రీ(వి)ప్రతిరోధి మేలే మేల్కంత ఆమిం [illegible] విరక్తి [illegible]
ఈ ఇన్స్పెక్టరు సాహెబ్ మైసూరు గెజెట్టిన [illegible] ప్రకటవాదరు [illegible] నిండ [illegible] నగరదొళగాగి రమ్మ ఆక్షిన
[illegible] ఇద్దు [illegible] ఇదు [illegible] నిధి [illegible] ఇంద్రు [illegible] ప్రస్తావిసుత్తదే. ఈ రీతి వాయుళరన్ను
ఆక్షిన [illegible] నగమనగళు [illegible]

బాకీదారర పేరు మరియు నివాసదారర పేరు	[illegible]	[illegible]	విస్తీర్ణం			[illegible]	ఇతరుగడి			
			లంబ	అగల	చదర		పూర్వ	పశ్చిమ	ఉత్తర	దక్షిణ
2	3		4	5	6		8	9	10	11
బెంగళూరు డిస్ట్రిక్టు			బెంగళూరు సిటీ 6 నేరి				క్రుంబిగల్ రస్తె			
శ్రీ॥ బి.ఎల్. జ్ఞానియు కొడుగళు	3 మక్కళు	29 జమీను మక్కళు పట్టద గళు	అడి 103+93 / 2	అడి 93+96 / 2	చదరడి 9261	[illegible]	8 4/9	లాల్‌బాగ్ మేలే క్రుంబిగల్ రస్తె	లాల్‌బాగ్ మేలే	మేలే తళ్ళు మక్కళు మొగనాగి మక్కళు కరజమీను.
అ మూలదార్ బి.యల్.రామస్వామి యవరు.										
బి. మునిస్వామప్ప నవరు	28	ఒటమే	39 3/4	14+10 / 2	477	[illegible]	30	బి.ఎల్. జ్ఞానియవర్ మక్కళు బి.ఎల్. రామస్వామి కరజమీను	ఒటమే	బి.ఎల్. జ్ఞానియ జ్ఞాన మక్కళు బి.ఎల్. రామస్వామి కరజమీను	మూడలర్క నవజమీను.
			39 3/4	16	636					
			39 3/4	7	278					
			39 3/4	6	238					
			39 3/4	8 1/2	338					
			39 3/4	16	636					

			$5\frac{3}{4}$	$3\frac{1}{2}$	30						
			$2\times\frac{1}{2}$	$3\times3\frac{1}{2}$							
			40	$6\frac{1}{4}$	250						
					87						
				ఒట్టు	2,970						
విశ్వయ్య మోటేవర్లు, మగ	2	ఉటేలు	$\frac{63+62}{2}$	33	2,063	[illegible]	[illegible]	రసం	ఉటేలు	[illegible]	[illegible]
[illegible]	1	ఉటేలు	104	31	3,224	[illegible]	[illegible]	[illegible]	[illegible]	[illegible]	[illegible]
,, పిరియు [illegible] నవరు	40, 41, 42	ఉటేలు	$52\frac{1}{2}$	36	1,890	$\frac{3}{4}$	ఉరియుక్కరకర ఇవ్వబడు				
			$53\frac{3}{4}$	36	1,935						
			$43\frac{3}{4}$	36	1,575						
			37	$\frac{19+21}{2}$	740						
				ఒట్టు	6,140						
శ్రీలు సేటేవ్ కృష్ణ సేదాసన్ రాధా కృష్ణం దాసన్ కవరు, పి. చునిదాసన్ కవరు	—	ఉటేలు	58	58	3,364	$3\frac{7}{9}$	రసం	ఉర్లకొలువే	ముల్లాసాహెబ్ కవరుకొరకు	పిల్లాండ్లదే కవరకొరకు	
,, దుర్గదేవర్ నవరు	4	ఉటేలు	$\frac{35+32}{2}$	$\frac{58+54}{2}$	1,876	$2\frac{8}{9}$	రసం	ఉటేలు	సేటేకృష్ణసన్ నాసాహెబ్ దుర్గదేవర్ కవరుకొరకు	కల్లప్పకవర కవరుకొరకు	
,, చెరుకి కల్లప్ప నవరు	5	ఉటేలు	35	54	1,890	10	ఉటేలు	ఉటేలు			
,, పిరియ దేవర్ పురుర్ చునిదేవర్ నవరు.	6	ఉటేలు	$\frac{54+56}{2}$	19	1045	$16\frac{1}{9}$	ఉటేలు	ఉటేలు	కల్లప్పకవర కవరుకొరకు	రేంకటేశ్వరన్ కవరుకొరకు	
,, రేంకట్లాన నవరు	7	ఉటేలు	$\frac{56+58}{2}$	15	855	95	ఉటేలు	ఉటేలు	పెద్దదేవర్ కవరుకొరకు	నంబిరాజన్ మరియు పిల్లవాండ్ల కవరుకొరకు	
నవర్, నరసింహులు, కిలుసూటిగారు, పెద్దయ్య మిరాసూంగారు, సూటిగారు	—	ఉటేలు	$42\frac{1}{2}$	41	$1,742\frac{1}{2}$	$9\frac{3}{18}$	ఉటేలు	ఉళ్ళ స్వామియు నరసాబయ్యను	రేంకట్లాన్ కవరుకొరకు	రసం	

P.T.O.

R. Gilbert

Bhaman Pr

of the holder or owner.	Survey No.	Whether dry wet or garden.	Extent now required	East	West	North	South
Periyanna	30/1	Garden	0- 5	0- 5	Lalbagh compound	Periyanna's property	Pottappa & Puniswamy's property.	Lalbagh compound
Pillaiah, Pottappa, Periyappa alias Annaiah	30/2	Garden	0- 2	0-	-do-	Pottappa's property	B.A.Ramaswamy's property.	Periyanna's property.
B.Punisamy.	30/3	Garden	0- 2	0- 2	-do-	-do-	-do-	-do-

(P. Ramappa)
Pa[illegible] [illegible],
City [illegible]

Asst.

[illegible]

Signed [illegible]

SUPERINTENDENT,
GOVERNMENT GARDENS IN MYSORE

7.1.56.

[illegible]
[illegible]

for [illegible]
[illegible] LOCAL GOVT. DEPT

No. 451

Telegram = phone

No.
Encls.

GOVERNMENT OF MYSORE

MYSORE GOVERNMENT SECRETARIAT
No. 9187
1 MAR 1956
MUNICIPAL BRANCH

OFFICE OF

The Chairman, City Improvement Trust Board, Bangalore.

Date 28th February 1956.

To

~~The Secretary to Government,~~
Home, Forest and Agriculture Departments,
Bangalore.

Sir,

Subject:- Acquisition of lands to the East of Krumtiegal Road for expansion of Lalbagh.

Ref:- Government Order No. R.2177-80/G.S. 34-55-2 dated 17-12-1955.

In enclosing herewith a copy of letter No.635/ dated 24-2-56 on the above subject, from the Superint/t, Government Gardens in Mysore, Bangalore, addressed to Accountant General, Mysore, I write to state that th/ ment in Education and Local Self Government Departm/ already forwarded the preliminary statements to / Mysore Gazette, for being published. In this co/ I invite kind reference to Sub-section 2(a) of S/ Sub-section (1) of Section 31 of City of Bang/ Act 1945 mean according to which, it is a pre-requ/ tion that the cost of acquisition involved, should b/ at the disposal of the City Improvement Trust Board/ Department on whose behalf the lands are to be acq/.

Under the provisions of the said secti/ that the Accountant General, Mysore, may kindly / transfer the funds sanctioned as per Government / 17-12-55 to the credit of the Trust Board Funds/ Bank of India, Bangalore, under intimation to taking further action.

Yours fa/

(Sd)

No. A2 PR 296/52-5
(Encl 1)

29 Encl

Memo.

Copy of the foregoing is forwarded to:-

28

1) The Secretary to Government, Education and Local Self Government Departments, Bangalore, for favour of information.

2) The Superintendent, Government Gardens Department, Bangalore, for information.

3) The Accountant General, Mysore, Bangalore, for favour of information and needful.

Chairman.

Letter No.6353/H. dated 21/24th February 1956 from the Superintendent of Government Gardens in Mysore, Bangalore, to the Accountant General, Mysore, Bangalore.

Subject:- Acquisition of lands to the east of Krumbiegal Road for expansion of Lalbagh.

Ref:- My letter No.6105-7/H. dated 15-2-1956

In continuation of the above letter requesting you to place Rs.67,434/- only at the disposal of the Chairman, City Improvement Trust Board, Bangalore, insteadof Rs.87,434/-, I am to inform you that installing flood lights is the third stage in the formation of Fairy Fountain. The work of installing the Fairy Foundais is not yet taken up and hence providing funds for this item may not arise in the current year.

The question of acquisition of lands is finalised and the amount has to be paid immediately and the lands taken possession of by this Department. Therefore please treat my letter No.6105-7/H. dated 15-2-56 as cancelled and place the entire sum of Rs.87,434/- as requested vide my letter No.5330/H. dated 9-1-56 at the disposal of the Chairman, City Improvement Trust Board, Bangalore, under intimation to this Office. Copy of letter No.1176-78/H. dated 24-2-56 is herein enclosed for your reference.

"Copy"

Chairman.

Ksr.

Appendix F. G.—1]

SUBJECT Acqn. of lands to the East of Krishnarajapuram Road for expansion of Lalbagh.

Diary No. of letter replied to .....

Mysore Government Secretariat,

( )

the *195*

Date of issue.....

Signed by.....

List of enclosures .....

Copied by.....

Examined by .....

Section

File No.

Serial No.

No. L. 2063 D 30-4-58

To

The Chairman BDA

Sir,

With reference to correspondence ending with your letter No. A2PA 29/54-55 dated 28.2.58 addressed to the Secy to Govt Home Forest and Agriculture Depts and copied to this office I am directed to request you to send the final declaration notification early

Yours faithfully

M. 25/4

for Secy to Govt Home Depts

24/4

WD 0257—GPB—P.Z.S.—1,20,000—6-6-55

GOVERNMENT OF MYSORE

(20)

Mysore Government Secretariat,

No L 2063

Dated, Bangalore, 30-4-1956

From

[redacted]

The Secretary to the Government of Mysore,
Education & L.S.G.Departments.

To

The Chairman,
City Improvement Trust Board,
Bangalore.

Sir,

Subject:- Acquisition of lands to the east of Krumbiegal Road for expansion of Lalbagh.

-:-

With reference to correspondence ending with your letter No.A2.P.R.296/54-55 dated 28-2-1956 addressed to the Secretary to Government, Home, Forest and Agriculture Departments and copied to this office, I am directed to request you to send the final declaration Notification early.

Yours faithfully,

M. A. Meccai 30/4

(M.A.Meccai)
For Secretary to Government,
Education & L.S.G.Departments

HGN.2/27.4.

C. F. No. 45]

GOVERNMENT OF MYSORE

Tele gram / phone

No. A2 CR 296/54-5

Encls. (8 + 4 Maps)

OFFICE OF

The Chairman,

City Improvement Trust Board,

Bangalore, Date 25th April 1956.

2nd May 1956

To

The Secretary to Government,
Education and Local Self Government
Departments, B A N G A L O R E.

Sir,

Subject:- Acquisition of lands to the east of Krumbiegal Road. for the expansion of Lalbagh.

--:--

Adverting to G.O.No.L.15004/I.T.B.1-54/99 dated 20th February 1956 notifying the properties under section 4(1) of the Land Acquisition Act and calling for objections, if any, to the proposed acquisition from the persons interested in the properties, I write to state that the preliminary notification was widely published in the concerned area on 16-3-1956 and the same, together with the objection petitions received by the Special Land Acquisition Officer of the Board and a copy of his report thereon are enclosed herewith for favour of perusal.

It will be seen from the said petitions that none has put forth any objection to the acquisition of the properties proposed in the above notification, ~~by~~ only minor variations in the description or measurements relating to the properties they are interested in, have been indicated in the petitions. As reported by the Special Land Acquisition Officer, they do not constitute any valid objections for the acquisition of the properties.

In view of this, I request that sanction of Government may kindly be obtained to the acquisition of these properties, ~~and to~~ the Special Land Acquisition Officer of this office being authorised to take orders for the acquisition of the properties.

The draft final declarations both in Kannada and English in duplicate, may be arranged to be sent to the compiler, Mysore Gazette to publish the same in the next issue of Mysore Gazette.

------ Yours faithfully,

(B.V.Lankappa)
CHAIRMAN

BRs.

EDUCATION AND LOCAL SELF-GOVERNMENT SECRETARIAT

No. L. 15004—I.T.B. 1-54-99, dated 20th February 1956.

Whereas it appears to the Government of Mysore that the lands specified below are needed, for a public purpose, to wit, for the extension of Lalbagh to the East of Krumbiegal Road.

Notice to that effect is hereby given to all whom it may concern in accordance with the provisions of Sub-section (1) of Section 4 of the Mysore Land Acquisition Act, 1894 (Mysore Act No. VII of 1894).

Under Section 5-A of the said Act, any person interested in the land, may, within thirty days from the date of publication of this Notification in the *Mysore Gazette*, prefer his objections, if any, in writing to the Special Land Acquisition Officer of the City Improvement Trust Board, Bangalore, for consideration. Objections received after the said period will not be considered.

A plan of the lands is kept in the Office of the Chairman, City Improvement Trust Board, Bangalore, for inspection.

Bangalore District, Bangalore City, 6th Division, Krumbiegal Street.

Name of Khatedar or Owners	Municipal Door No.	Whether vacant site or with building	Length Ft.	Breadth Ft.	Area Sq.ft.	Extent now required Sq.yds.	Boundaries East	West	North	South
Sri B. L. Byanna, anubhavadar—B. L. Ramaswamy.	3 & 29	Land with structure	103+93 / 2	93+96 / 2	9,261	1,768 4/9	Lalbagh Garden	Krumbiegal Road	Lalbagh Garden	Motappa and Muniswamappa's property
P. Muniswamappa ...	33	Do ...	39½	14+10 / 2	477	330	B. L. Byanna and B. L. Ramaswami's properties.	Do	B. L. Byanna and B. L. Ramasamawami's properties	Mudappa's property
			39½	16	636					
			39½	7	278					
			39½	6	238					
			39½	8½	338					
			39½	16	636					
			5½	3½	30					
			2×½	3×3½						
			40	6½	250					
					87					
Total ...					2,970					
Pillaiah, Motappa, Mariyappa alias Annaiah.	2	Do ...	63+62 / 2	33	2,068	229	Motappa and Muniswamappa's properties.	Road	Do	Hariyamma's property
Hariyamma ...	1	Do ...	104	31	3,224	358	Lalbagh Road	Perianna's property	Motappa and Muniswami's property	Lalbagh Garden
Periyanna ...	40	Do ...	52½	36	1,890		Smt. Hariyamma's Property	Road	Smt. Hariyamma's property	Do
	41		53½	36	1,935					
	42		43½	36	1,575					
			37	19+21 / 2	740					
Total ...					6,140	682 2/9				
1. Sri Sett Krishna Das, Radhakrishna Das. 2. Sri P. Muniswamappa ...	...	Land with structures.	58	58	3,364	373 7/9	Road ...	Old Channel	Muniswamappa's property.	Dodda Devappa's property.
Dodda Devappa ...	4	Do ...	35+32 / 2	58+54 / 2	1,876	208 4/9	Do ...	Do ...	Seth Krishna Das's property.	Smt. Kallamma's property.
Smt. Kallamma ...	5	Do ...	35	54	1,890	210	Do ...	Do ...	Dodda Devappa's property	Chick Devappa's property.
Sri Chickadevappa *alias* Munidevappa.	6	Do ...	54+56 / 2	19	1,045	116 1/9	Do ...	Do ...	Kallamma's property.	Kempanna's property.
Sri Kempanna ...	7	Do ...	56+58 / 2	15	855	95	Do ...	Do ...	Chickdevappa's property.	Sanjeevappa & Muniswamy's property.
Sri Sanjeevappa, M. Narasimhiah. (Old Owners) Smt. Safia Khatum ... (Present Owner)	...	Do ...	42½	41	1,142½	193 11/18	Do ...	Muniswamy's property.	Kempanna's property.	Road
Sri Muniswamy ...	...	Do ...	41	16	656					
			2	9	18					
			24	3½	84					
			13+14 / 2	10+7 / 2	115					
					873	97	Safia Khatum property.	Old Channel	Do	Do
Sri Anjaneya Naidu ...	26	Do ...	31	38	1,178					
			12	19½	231					
			11 5/8	16½	191 13/16	177 8/9	Municipal land.	Siddappa's property.	Municipal land.	Lal-bagh compound.
					1,600 13/16					
Sri Siddappa, Oosman Khan	25	Do ...	32	9½	312					
			32½	11	358					
			26½	11	292					
			21+0 / 2	26½	273					
					1,240	137 2/3	Anjaneya Naidu's property.	Municipal land.	Road ...	Do
Sri Sanjeevappa, Sri N. Narasimhaiah.	...	Do ...	16	16	256					
			25+23 / 2	16+11 / 2	324 / 580	64½	Old Channel	Road ...	Muniswamy's property.	Municipal land.
Sri Muniswamy ...	...	Do ...	25	32	800	88 8/9	Do ...	Do ...	Municipal land.	Sanjeevappa's property.
Sri B. C. Channappa and Ramaiah.	27	Do ...	35+19 / 2	78+80 / 2	2,183					
			19+9½ / 2	23½	338					
			6+73 / 2	5½	38	279	Do ...	Do ...	Do ...	Municipal land.
					2,509					

Bangalore District, Bangalore North Taluk, Kasaba Hobli, Lal-bagh Upparahalli Village.

Name of khatedars or owners.	Survey No.	Whether dry, wet or garden.	Total extent	Kharab	Remaining extent	Extent now required: Extent	Extent now required: Assessment	Boundaries: East	Boundaries: West	Boundaries: North	Boundaries: South
			A. G.	A. G.	A. G.	A. G.	Rs. a.	S.No.	S.No.	S.No.	S.No.
Hariyamma ...	30—1	Garden ...	0 5	...	0 5	0 5	...	Lal-bagh compound.	Periyanna's property.	Motappa and Munisamy's Property.	Lal-bagh compound.
Pillaiah, Motappa, Muniyappa *alias* Annaiah.	30—2	Do ...	0 2	...	0 2	0 2	...	Do ...	Motappa's property.	B.L. Ramaswamy's Property.	Hariyamma's property.
P. Muniswamappa ...	30—3	Do ...	0 2	...	0 2	0 2	...	Do ...			

By Order and in the name of the Rajpramukh,

B. M. KRISHNAN,
Secretary to Government, Education and Local-Self Government Departments.

10 20

ಈ ಗೆಜೆಟ್ ನೋಟಿಫಿಕೇಷನ್ನಿನ ಪ್ರಕಾರ ಸರ್ಕಾರದವರು ಸ್ವಾಧೀನಪಡಿಸಿಕೊಳ್ಳಬೇಕಾದ ಜಮೀನು ಗೆಜೆಟ್ ನೋಟಿಫಿಕೇಷನ್ನಿನ ಪ್ರಕಾರ ಸರ್ಕಾರದವರು ಸ್ವಾಧೀನಪಡಿಸಿಕೊಳ್ಳಬೇಕಾದ ಜಮೀನು ಈ ಕೆಳಕಂಡ ಸರ್ವೆ ನಂಬರುಗಳಲ್ಲಿ ಇದ್ದು ಈ ನೋಟಿಫಿಕೇಷನ್ನಿನ ಪ್ರಕಾರ ಸ್ವಾಧೀನಪಡಿಸಿಕೊಳ್ಳಲಾಗಿದೆ ಮತ್ತು ಸ್ವಾಧೀನಪಡಿಸಿಕೊಳ್ಳಲಾಗಿದೆ ಎಂದು ಈ ದಿನ ಅಂದರೆ ತಾರೀಖು 16-3-1956 ರಲ್ಲಿ ಗಜೆಟ್ಟಿನಲ್ಲಿ ಪ್ರಕಟಿಸಲಾಗಿದೆ ಎಂದು ಸರ್ಕಾರದ ಅಧಿಕಾರಿಗಳನ್ನು ಸೂಚಿಸಿದ ಸ್ವಾಧೀನಪಡಿಸಿಕೊಳ್ಳಲಾಗಿದೆ ಎಂದು ಅಧಿಕಾರಿಗಳು ಅಂದರೆ ಸರ್ಕಾರದ ಅಧಿಕಾರಿಗಳು ಸ್ವಾಧೀನಪಡಿಸಿಕೊಳ್ಳಲಾಗಿದೆ ಎಂದು ಈ ಸರ್ವೆ ನಂಬರುಗಳಲ್ಲಿ ಇದ್ದ ಜಮೀನಿನ ಸ್ವಾಧೀನದಾರರಿಗೆ ಅಂದರೆ ಖಾತೆದಾರರಿಗೆ ಗಜೆಟ್ ಅಂದರೆ ಸರ್ಕಾರದ ಗಜೆಟ್ಟಿನ ಮೂಲಕ ಸೂಚಿಸಿದ ಪ್ರಕಾರ ಈ ಸರ್ವೆ ನಂಬರುಗಳಲ್ಲಿ ಇದ್ದ ಜಮೀನು ಸ್ವಾಧೀನಪಡಿಸಿಕೊಳ್ಳಲಾಗಿದೆ ಎಂದು ಈ ಸರ್ವೆ ನಂಬರುಗಳ ಸ್ವಾಧೀನದಾರರಿಗೆ ಅಂದರೆ ಖಾತೆದಾರರಿಗೆ ಸೂಚಿಸಿ

To

The Special Land Acquisition Officer,

City Improvement Trust Board, Bangalore

Respected Sir,

I, the undersigned Dyavappa, son of Mariyappa, residing at No. B.71, Lalbagh Upparahalli, Bangalore City, most humbly and respectfully beg to bring the following few lines to your kind and sympathetic consideration with a view that my humble prayer would meet with success:-

I understand that a notification has been issued from your office stating that the lands situated on the Eastern side of Krumbigal Road(Upparahalli) will be acquired for the use of the Lalbagh, Bangalore City.

In this connection I submit that I am the owner of Site No.4 of the said locality. The measurements notified in your notification of site No.4 is not correct.

Under the circumstances,I request that the same may kindly be remeasured and the correct measurement published. The date of such remeasurement may kindly be intimated so that I may be permant at the spot.

Thanking you

Bangalore City)
)
22/March/1956)

Yours faithfully

SPECIAL LAND ACQUISITION OFFICER
City Improvement Trust Board
Bangalore
Gl. No 2402 Pay Reg Post No. 736/22.3.56
Date 24-3-56

3-4-56

[illegible]

[illegible]

[illegible]

To

The Special Land Acquisition Officer,
City Improvement Trust Board,
Bangalore.

Petitioner:
M. PAPANNA Son
of. P. Muniswamappa,
No. 28, Krumbiegal Road,
VI Division,
Bangalore City.

Respected Sir,

Sub:- Acquisition of properties - Door No. 28 and Vacant Land - belonging to the petitioner for extending Lalbagh by the Government.

With reference to the notification in the Mysore Gazette dated 8.3.1956 on the above subject, the Petitioner wishes to file the following objections:-

1. Omission of Land:

The land described below belongs to the Petitioner as per registered sale deed No. 217 of Book No. 1. Vol. 236 Pages 396 to 399 dated 29.7.1933 executed in favour of the Petitioner by Mr. S. Dorasamappa. The boundaries to this land are to the east Dasa Thimmappa's land, to the west Sadara Pillappas land and Mr. Ramaiah's house. To the north Mr. P. Muniswamappa's house and to the south Mr. Venkatappa's land. The land measures north to south 58 feet, east to west (on northern side) 26 feet and southern side 13 feet.

A copy of the Sale Deed is herein enclosed for kind perusal.

2. Omission of items and incorrect measurements in the property of No. 28 Krumbeigal Road.

Some of the measurements notified in the preliminary notification are incorrect. Hence the Petitioner prays for the correction of the same. A statement showing the correct measurement of the properties is herein enclosed for your kind perusal.

3. Survey No. 30/3

The stone rivetted well and the trees that are in Survey No. 30/3 is to be included in the final notification.

Further the Petitioner begs to state that he had applied to the Municipal Commissioner for a site at an upset price at the time of this property was surveyed, but there is no response to that effect until now from the Municipality. Since the Petitioner will be deprived of a very valuable property, his cause may kindly be viewed for a recommendation to be made for the grant of a suitable site in the VI Division at an upset price.

The Petitioner feels that his objections may kindly be considered and the defects, ommissions, etc. got rectified in the final notification.

Yours faithfully,
M Papanna
Son P. Maniswamappa

7th April 1956.

dll/865
9/4
LAC
7/4/56

STATEMENT SHOWING THE CORRECT AREA AND MEASUREMENTS OF THE BUILDING

No. 28 KRUMBIEGAL ROAD, 6th Division, B'LORE CITY.

1. M.T.Gabled Roof on J.W. Reepers & rafters, with cement flooring.	Plint Area:	$34\frac{1}{2}'$ x 16'	552 Sft.	
2. M.T.Lean to Roof J.W. Reepers & Rafters with cement flooring, & Burnut brick walls.	"	$34\frac{7}{2}'$ x $6\frac{1}{4}'$	215 5/8 S.ft.	
3. Bengal Terrace on Burnt brick walls & cement flooring.	"	$34\frac{1}{2}'$ x $8\frac{3}{4}'$	301 7/8 S.ft.	
4. Bengal Terrace on burnt brick walls & mud flooring.	"	26' x 5'	130 S.ft.	
5. Jack Arch Terrace on Rolled Steel Girders, burnt brick walls, cement flooring, Teak-wood doors & windows.	" " " "	$22\frac{3}{4}$ x $17\frac{1}{2}$ $17\frac{1}{2}$ x $11\frac{3}{4}$ $5\frac{1}{2}$ x $3\frac{1}{2}$ 2 x $\frac{1}{2}$ x 3 x $3\frac{1}{2}$	398 206 $19\frac{1}{4}$ $10\frac{1}{2}$	$633\frac{3}{4}$ S.ft.
6. Underground cellur in the above building.	" " "	$16\frac{1}{2}$ x $11\frac{3}{4}$ $5\frac{1}{2}$ x $3\frac{1}{2}$ 2 x 3x $3\frac{1}{2}$	194 $19\frac{1}{4}$ $10\frac{1}{2}$	$223\frac{1}{2}$ S.ft.
7. Zinc Sheet roof building on burnt brick walls, cement flooring.	"	$\frac{6\frac{1}{2}' \text{ plus } 5}{2}$ x $11\frac{1}{2}$	63 1/3	
8. Compound wall with burnt bricks, chunam & cement plaster (7' 9" height x 9" thick).		24 Rft. ...		
9. Latrines, burnt brick walls with cement plastering.		... 2 Nos. ...		
10. Rough/ Stone pitching in open yard between main building & out house.		1 x $34\frac{1}{2}$ x $6\frac{3}{4}$		231 S.ft.
11. Rough Cement flooring in passage between out-house & compound.		1 x 18 x $4\frac{1}{2}$		81 S.ft.
12. Stone mortar.		1		
13. U shape drain 4" with cement plastering, $38\frac{3}{4}$, 16 & 39.				$93\frac{3}{4}$ Rft.

P.T.O.

14. Stone Hedging in front of main building. 3" x 12" stone slap. 55 Rft.

15. Wood work in office room permanently fixed:
(Teak Wood)
i) Entrance booth to underground cellar.
ii) Covering Bench to the same.
iii) Screen Panelled & Glazed complete with cornice & painting.

16. Land Area (According to Registered Documents)

1 x 40' x 56'	2240	2970 Sft. or 330 Sq.yds.
1 x 40 x 6¼'	250	
1 x 40 x $\frac{10 \text{ plus } 14}{2}$	480	

17. PLANTS & TREES.

Carbebo Tree	.. 1
Guava Gauva	.. 1
Plantain grope.	.. 1

COMPENSATION CLAIMED.

For No.28 Krumbeigal Road:

For the construction of the whole structure ... Rs.18,000/-

Land Area @ Rs. 25 /- per Sq.Yard.

Survey No.30/3.

For Land area (2 Guntas) ... Rs. 1,000/-

For stone revitted well. ... Rs. 1,000/-

For trees. ... Rs. 150/-

For the vacant land (which is omitted in the notification)

$(58' \times \frac{13 \text{ plus } 26'}{2}) = 125\ 2/3$ Sq. Yds. @ Rs.25/- per Sq. Yd.

From B. L. Byanna
and
B. L. Ramaswamy.

SEEDSMEN AND
PLANT MERCHANTS
—★—
VEGETABLE AND
FRUIT SUPPLIERS

B. L. BYANNA & BROS.

LAL-BAGH FORT ROAD,

BANGALORE CITY

Suppliers of—

Genuine and Tested English Vegetable and Flower Seeds guaranteed for high germination and good crop.

❖ ❖ ❖

Tree Seeds for Coffee shade such as Grevillia Robusta, Albizzia Mollucana, Etc.

❖ ❖ ❖

Eucalyptus Globulus, Citriodora Red Gum Seeds and Robusta Seeds.

❖ ❖ ❖

Casuarina, Howligay and other Shade and Fuel Trees.

❖ ❖ ❖

Doob Grass (Harialli Grass) Guinea Grass and Rhode Grass Seeds.

❖ ❖ ❖

Fresh Vegetables, Fruits, Flowers, Bouquets, Button-holes, Etc., Etc.

To.

Dated 6th April 1956.

The Special Land Acquisition Officer,
City Improvement Trust Board,
Bangalore City.

Dear Sir,

We have read the Notification No. L. 15004-I.T.B. 1-54-99 dated 20th February 1956 ~~and thus~~ published in the Official Mysore Gazette dated 8th March 1956. We find therein the area of the square feet to be acquired as mentioned is incorrect although 17684 Square Yards is quite correct so far as Land area is concerned. The details of structure as published in the Official Mysore Gazette No. A. F. 6507-G. G. 51-43-13 Dated 14th May 1947 on the side of Declaration have to be taken as final measurements. But there have been some variation so far as Trees and plants are concerned and that a correct list standing at present on the above said Land area shall be given in due course.

We have no valid reasons to object the above Sai acquisition of the property required for a public purpo

Yours faithfully,
B. L. Byanna.
P.P. Ramaswamy

7/4/56.

To.

The Land Acquisition Officer
City Trust Board
Bangalore.

విషయం: నేను మా తండ్రి గారి పేర కొనుగోలు చేసిన
బెంగుళూరు లో బసవనగుడి దగ్గర ఉన్న స్థలం
ఆక్రమించిన క్రిస్టియన్ వారు తమ సొంత ఖర్చుతో
గోడ కట్టి కాపాడుకున్నారు. ఆ స్థలం 27 గోడల
వరకు మరియు ఇంటి వారు కట్టిన గోడ గోడకు
కాంక్రీటు తో ఒక తలుపు పెట్టి తాళం వేసి
తమ దగ్గర ఉన్న తాళం చెవులతో తమ
స్థలానికి వచ్చి పోయేటట్లు కాపాడుకున్నారు. కనుక
కాంక్రీటు తలుపు తీసివేయగలరు అని మనవి చేస్తున్నాను.

నమస్కారములతో
B. C. Channappa.

No. 35. H. B. Samanju Road
Basavanagudi
Bangalore City.

48/56-7

[illegible]

ಸ್ವಾಮಿಗೆ -

[illegible]

ಸ್ವಾಮಿ,

[illegible] 1-3-56 [illegible]

[illegible]

ತಾ. 28.3.56

[illegible]

(ಎಂ. [illegible])
[illegible]
ಸಿ 13.62, [illegible]
[illegible]

SPECIAL [illegible] OFFICER
[illegible] Trust Board
Bangalore.
Acc. No. 65
21/4/56

M. G. S. App. F VI—G. 2]

SUBJECT.....

.....

.....

Diary No. of letter replied to.....

Mysore Government Secretariat

( )

the *195* .

Date of issue.....195 .

Signed by.....

May this be—

(i) printed ?

(ii) treated as a Standing Order ?

(iii) published in the Gazette, English Part ?

(iv) translated ?

(v) placed at the disposal of the Press ?

(vi) published in the Gazette, Kannada Part ?

Section STB

Serial No. 1-57

File No. 101

Proceedings of the Government of Mysore

Read— Letter No Az.P.R. 296/54-5 dated 25-4-56/2-5-56 from the chairman city JTB Bangalore recommending Sanction to the acquisition of lands to the East of Krumbiegal Road, Krumbiegal Street

~~Order thereon.~~ ~~No.~~ South Division, Bangalore city, Bangalore District for the Extension of Lalbagh

Order No. L. 3681-87. Bangalore Dated. 26-5-56.

The acquisition of the property recommended above is sanctioned, the Spl. Ao. city JTB Bangalore being appointed to perform the function of a Deputy Commissioner

Acquisition Act and authorised to take order for the acquisition of the said property.

2. The declaration statements in English and Kannada will be forwarded to the Compiler Mysore Gazette for Publication.

3. The Cost of Acquisition will be met out of the provision under "40 Agricultural (b) Botanical and other Public Gardens (b)(1) Lalbagh - Non Recurring charges" during the year 55-6 as sanctioned in G.O. No A&F 9177-80/G.G.34-55-2 dated 7/12/55 and the balance out of the provision of the Budget of the Dept for 56-57.

16/5/56

Reg Secy Agri Dept.

M.

List of Enclosures.

The Chairman BTS.
The Commissioner for the Hosp.
The D.C. Bloore.
The Supdt for settlements and Land Records in Mysore Bloore
The Controller & Auditor General
The Supdt Govt Gardens Bloore
The Compiler Mysore Gazette for publication of notifications in part III-1 of the Gazette and supply 25 copies of each of the notifications in English and Kannada

Copied by

Examined by

notifications to the chairman BTS

A & F Branch

PROCEEDINGS OF THE GOVERNMENT OF MYSORE.

READ:-

Letter No.A2.P.R.298/54-55 dated 25-4-55/2-5-55 from the Chairman, City Improvement Trust Board, Bangalore, recommending sanction to the acquisition of lands to the east of Krumbiegal Road, Krumbiegal Street, South Division, Bangalore City, Bangalore District for the expansion of Lalbagh.

-:-

ORDER No.L. 3687-87 /FTB.1-54-~~100~~ 101, DATED, BANGALORE, THE 26th MAY 1955.

The acquisition of the property recommended above is sanctioned, the Special Land Acquisition Officer, City Improvement Trust Board, Bangalore, being appointed to perform the functions of a Deputy Commissioner under the Land Acquisition Act and authorised to take order for the acquisition of the said property.

2. The declaration statements in English and Kannada will be forwarded to the Compiler, Mysore Gazette, for publication.

3. The cost of acquisition will be met out of the provision under "40 Agriculture (L) Botanical and Other Public Gardens (b)(1) Lalbagh - Non-recurring charges" during the year 1955-56 as sanctioned in Government Order No.AH F.0177-80/3.G.34-55-2 dated 17-12-1955 and the balance out of the provision of the Budget of the Department for 1956-57.

(V.Hanumanthappa)
For Secretary to Government,
Education & L.C.G.Departments.

To

The Chairman, City Improvement Trust Board, Bangalore.
The Commissioner, Corporation of the City of Bangalore, (thro' the Mayor)
The Deputy Commissioner, Bangalore District.
The Superintendent for Settlement and Land Records in Mysore, Bangalore.
The Controller, State Accounts Department, Bangalore.
The Superintendent, Government Gardens, Bangalore.
The Compiler, Mysore Gazette, for publication of Notifications in Part III-1 of the Gazette and supply 25 copies of each of the Notification of English and Kannada Notifications to the Chairman, City Improvement Trust Board, Bangalore.

HDJ.10.25.5.

MO. A. 3688/ FTB. 1-54-102 ~~Ent~~ 1.2.6-5-56.

In exercise of the powers conferred by section 6 of Mysore Land Acquisition Act, 1894, (Mysore Act No.VII 1894) ~~His Highness the Maharaja~~ the Government of Mysore hereby declares that the lands specified below be the same a little more or less, are needed for a public purpose to wit, for, the Extension of Lalbagh to the East of Krumbiegal Road, and in exercise of the powers conferred by Caluse (c) of Section 3 and Section 7 of the said Act the Special Land Acquisition Officer, City Improvement Trust Board, Bangalore, is appointed to perform the functions of a Deputy Commissioner under the said Act and directed to take orders for the acquisition of the lands.

~~In exercise of the powers conferred by Sub Section (1) of the Section 17 of the said Act, His Highness the Maharaja~~ the Government of Mysore further directs that the possession of the said lands may be taken on the expiry of fifteen days from the date of publication of the notice mentioned in Sub Section (1) of Section 9 of the said Act.

A plan of the lands is kept in the Office of the Chairman, City Improvement Trust Board, Bangalore, for inspection.

BANGALORE DISTRICT, BANGALORE CITY SIXTH DIVISION, KRUBMIGEGAL STREET.

Name of the Khatedar Or Owners	Municipal Door No.	Whether vacant site or with building.	Length Ft.	Breadth Ft.	Area sq.yds.	Extent now required sq.yds.	BOUNDARIES East	West	North	South
1	2	3	4	5	6	7	8	9	10	11
Sri D.L.Byannagarubhavalar D.L.Ramaswamy.	Door No. 3 & 29	Land with structures	103+93 / 2	93+98 / 2	9261 sq.ft or 1768 4/9 sq.yds	sq.yds. 1768 4/9	Lalbagh garden	Krumbiegal road	Lalbagh garden	Kotappa and Munisvamappa's properties.
P.Munisvamappa	28	-do-	39½	14+10 / 2	477 sq.ft. ~~or 330 sq.yds~~	330 sq.yds.	D.L.Byanna and D.L.Ramasvamies properties	- do -	D.L.Byanna and D.L.Ramasvamies properties.	Buddlappa's property
			39½	16	636 "					
			39½	7	278 "					
			39½	6	238 "					
			39½	8½	338 "					
			39½	16	636 "					
			5½	3½	30 "					
			2x½	3x 3½						
			40	6	250 "					
					87 "					
					2970 sq.ft. or 332 sqds.					
Pillaiah, Kotappa, Hariyappa alias Annaiah	2	-do-	63+62 / 2	33	2063 sq.ft. or 229 sqds.	220 sqds.	Kotappa & Munisvamappah properties	Road	-do-	Hariyammal's properties.
Hariyamma	1	-do-	104	31	3224 sq.ft. or 358 sqds.	358 sqds.	Lalbagh road	Perianna's Property	Kotappa & Munisvamy's property	Lalbagh garden
Periyanna	40	-do-	52½	36	1890 sq.ft.		Cmt.Hariyamma's property	Road	Cmt.Hariyamma's property	- do -
	41		53½	36	1935 "					
	42		43½	36	1575 "					
			37	19+21 / 2	740 "					
					6140 " or 682 2/9					

2. " [illegible] Krishnappa									Channel	ppa's property.	
Bodda Devappa	4	-do-	35+32 / 2	58+54 / 2	1876	" or 208 4/9	-do-	-do-	Sett Krishna [illegible]as's property.	[illegible]allamma's property.	
[illegible]allamma	5	-do-	35	34	1890	" or 210	-do-	-do-	Bella-Devappa's property	Chick evappa's property	
Sri Chickadevappa alias Munidevappa	6	-do-	54+56 / 2	10	1046	" or 116 1/9	-do-	-do-	Kollamma's property	Kempanna's property.	
Smt Kempanna	7	-do-	56+58 / 2	15	855	" or 95	-do-	-do-	Chick'evappa's property	Sanjeevappa & Munisamy's property.	
Sri Sanjeevappa & [illegible]a asimhaiah (Old Owners) Smt. Safia Khatum (Present Owner)	-	-do-	42½	41	1742½	" or 193 11/18	-do-	Munisamy's property	Kempanna's property	Road.	
Sri Munisamy	-	-do-	41 2 24 13+14 / 2	16 9 3½ 10+7 / 2	656 " 18 " 84 " 115 "						
					873 s.ft.	= 97 sqds.	Safia Khatum property	Old Channel	-do-	-do-	
Sri Anjaneya Naidy	20	-do-	31 12 11 5/8	38 13 16½x	1178 " 231 " 101 [illegible]	177 8/9	Municipal land	Siddappa's property	Municipal land	Lalbagh compound.	
					1600 13/16						
Sri Siddappa, Osman Khan	25	-do-	32 32½ 26½ 21+0 / 2	8½ 11 11 20	312 s.ft 358 " 292 " 178 "						
					134 "	137½	Anjaneya Naidu's property.	Mpl. Land.	Road.	-do-	
Sri Sanjeevappa & H.Narasimhaiah	-	-do-	16 28+13 / 2	16 16+11 / 2	256 " 304 "						
					580 "	or 64½	Old Channel		Road	Munisamy's property	Mpl.Land
Sri Munisamy	-	-do-	25	32	800 "	or 88 8/9	-do-		-do-	Mpl.Land	Sanjeevappa's property.
Sri B.C.Channappa & Ramaiah	27	-do-	25+19 / 2 14+9½ / 2 6+7½ / 2	78+80 / 2 23½ 5½	2103 " 538 " 22 "						
					2603 s.ft	270 sq.yds.	-do-		-do-	-do-	Mpl. Land

Name of the Inamedar or Owner.	Survey No.	Whether dry wet or garden.	Total Extent A. G.	Kharab A. G.	Remaining extent A. G.	Extent now required A. G.	BOUNDARIES. East	West	North	South
BANGALORE DISTRICT, BANGALORE TALUK, LALBAGH HOBALITY VILLAGE.										
Lariyamma	30/1	Garden	0- [illegible]	-	0- 5	0- 5	Lalbagh compound	Periyanna's property	Mottappa & Muniswamy's property.	Lalbagh compound
Pillaiah, Motappa, Muniyappa alias Annaiah	30/2	Garden	0- [illegible]	-	0- 2	0- 2	-do-	Motappa's property	B.L.Ramaswamy's property.	Hariamma's property.
P.Munisamappa	30/3	Garden	0- [illegible]	-	0- 2	0- 2	-do-	-do-	-do-	-do-

R. Ramaswamy
SPECIAL LAND ACQUISITION OFFICER,
CITY IMPROVEMENT TRUST BOARD,
BANGALORE.

B. Manager
CHIEF ENGINEER,
CITY IMPROVEMENT TRUST BOARD,
BANGALORE.

BY ORDER AND IN THE NAME OF RAJAPRAMUKH

Hanumanthaiya 2/4/5
SECRETARY TO GOVERNMENT
EDUCATION AND LOCAL SELF GOVT. DEPARTMENT.

2/4/5

No. L. 3688 / 974 ಪ್ರಮಾಣ ... 26

1894ನೇಯ ಇಸವಿಯ ಮೈಸೂರು ಸಂಸ್ಥಾನದ 7ನೇಯ ನಂಬರಿನ ಖಾಯಿದೆ ಮೈಸೂರು ಸಂಸ್ಥಾನದ ಭೂ ಸಂಬಂಧದನೆ ಸಿಸಂಬಂಧ ಪಟ್ಟಿದ್ದಿನ 6ನೇ ಪ್ರಕರಣದಿಂದ ಹೊಡಲ್ಪಟ್ಟಿರುವ ಅಧಿಕಾರಗಳನ್ನು ಉಪಯೋಗಿಸಿ ಮೈಸೂರು ಸರ್ಕಾರದವರು ಈ ಕೆಳಗಿನ ಮೂವತ್ತು ಹಳ್ಳಿಗಳು ಮತ್ತು ಉಮೀನುಗಳು, ಕುಂದ್ಲಹಳ್ಳಿ ಹಿಡ್ಲಾಗಿರುವ ಅಧಿಕಾರವನ್ನು ಯಾಗಿರಲಿ ಬಂದುಕಾರ್ಯವನಿರ್ವಹಿಸುವಂತೆ "ಬೆಂಗಳೂರು ಸೆಟ್ಲ್‌ಮೆಂಟು ಪ್ರೂಫ್ ಆಫ್ ಟೈಟಲ್" ಎಂಬ ಹೆಸರಿನಲ್ಲಿ ಪ್ರಕಟಪಡಿಸಲಾಗಿದೆ. ಕಾಗಿ ಬೇಕಾಗಿದ್ದಂತೆ ಉಳಿದ ಊರ್ಜಿತ ಆಜ್ಞೆಯನ್ನು ಹೊರಡಿಸಿದ್ದಾರೆ, ಮತ್ತು ಸದರಿ ಹಳ್ಳಿಗಳ 3ನೇ ಪ್ರಕರಣದ (1) ಷರತ್ತಿನಿಂದ ಮತ್ತು 7ನೇ ಪ್ರಕರಣದಿಂದ ಕೊಡಲ್ಪಟ್ಟಿರುವ ಅಧಿಕಾರಗಳನ್ನು ಉಪಯೋಗಿಸಿ ಬೆಂಗಳೂರು ಇಂಪ್ರೂವ್‌ಮೆಂಟ್ ಟ್ರಸ್ಟ್‌ಗೆ ಬೇಕಾದ ಸ್ಥಳಗಳನ್ನು ಕೊಂಡುಕೊಳ್ಳುವ ಹಕ್ಕನ್ನು ಸರ್ಕಾರದವರನ್ನು ಕೇಳಿಕೊಂಡಿದ್ದರಿಂದ ಸದರಿ ಹಳ್ಳಿಗಳ ಸರ್ವೇ ನಂಬರುಗಳನ್ನು ಕೆಳಗೆ ಬೇಕಾಗಿದೆ ಮತ್ತು ಕೆಳಗಿನ ಉಮೀನುಗಳನ್ನು ಸ್ವಾಧೀನಪಡಿಸಿಕೊಳ್ಳುವುದಕ್ಕೆ ಸಂಬಂಧಪಟ್ಟ ಪ್ರಮಾಣಗಳನ್ನು ಒದಗಿಸುವುದಕ್ಕೆ ಅಪ್ಪಣೆಯಾಯಿತು ಎಂತಲೂ ಕೆಳಗಿನ ಆಜ್ಞೆ ಮೂಡಿಸಲಾಗಿದೆ. ಸದರಿ ಹಳ್ಳಿಗಳ 17ನೇ ಪ್ರಕರಣದ (1)ನೇ ಬಳ್ಳ ಪ್ರಕರಣದಿಂದ ಕೊಡಲ್ಪಟ್ಟಿರುವ ಅಧಿಕಾರಗಳನ್ನು ಉಪಯೋಗಿಸಿ ಮೈಸೂರು ಸರ್ಕಾರದವರು ಮೇಲ್ಕಂಡ ಸದರಿ ಹಳ್ಳಿಗಳ 9ನೇ ಪ್ರಕರಣದ (1)ನೇ ಬಳ್ಳ ಪ್ರಕರಣದಲ್ಲಿ ಸಮೂಹಿಸಿರುವ ತಕರಾರುಗಳನ್ನು ಸ್ವೀಕರಿಸಲ್ಪಟ್ಟ ದಿನದಿಂದ 15 ದಿನಗಳ ಒಳಗೆ ತಕರಾರುದಾರರು ಸದರಿ ಉಮೀನುಗಳನ್ನು ಸ್ವಾಧೀನಕ್ಕೆ ತೆಗೆದುಕೊಳ್ಳಬಹುದೆಂದು ಆಜ್ಞೆ ಸಲ್ಲಿಸಲಾಗಿದ್ದಾರೆ.

ಸದರಿ ಉಮೀನುಗಳ ವಿವರವನ್ನು ಬೆಂಗಳೂರು ಇಂಪ್ರೂವ್‌ಮೆಂಟ್ ಟ್ರಸ್ಟ್‌ಗೆ ಬೇಕಾದ ಸ್ಥಳಗಳ ವಿವರ ಕೆಳಗೆ [redacted] ಕೊಡಲಾಗಿದೆ.

ಖಾತೆದಾರರ ಹೆಸರು ಅನುಭವದಾರರ ಹೆಸರು.	ಸರ್ವೆ ನಂಬರು	ಸರ್ವೆ ನಂಬರಿನ ಒಳಗಿನ ಹಿಸ್ಸಾ ನಂಬರು	ವಿಸ್ತೀರ್ಣ ಉದ್ದ	ಅಗಲ	ಒಟ್ಟು	ಸರ್ಕಾರದವರಿಗೆ ಕೊಡಬೇಕಾದ ಹಣ	ಚತುರ್ಗಡಿ ಪೂರ್ವ	ಪಶ್ಚಿಮ	ಉತ್ತರ	ದಕ್ಷಿಣ
1	2	3	4	5	6	7	8	9	10	11
	ಬೆಂಗಳೂರು ಡಿಸ್ಟ್ರಿಕ್ಟ್		ಬೆಂಗಳೂರು ನಿಕ್ಕ			ರೂ. ಅ. ಪೈ	ಸ್ಥಳದ ಹೆಸರು			
			ಅಡಿ	ಅಡಿ	ಚದರಡಿ					
ಶ್ರೀಮತಿ ಬಿ.ಎಲ್. ಚೆಲ್ಲಯ್ಯ ಗಿರಿಯಾರವರು ಅನುಭವದಾರೆ ಬಿ. ಎಲ್. ರಾಮಸ್ವಾಮಿಯವರು	ತಮ್ಮ 29	ಜಮೀನು ಮತ್ತು ಕಟ್ಟಡಗಳು.	103+93 / 2	93+96 / 2	9261	768 4/9	ಲಾಲ್‌ಬಾಗ್‌ಕೋಟೆ	ಕೃಷ್ಣಪ್ಪನವರ ಕೋಟೆ	ಲಾಲ್‌ಬಾಗ್ ಕೋಟೆ	ಮೇಟಿಯವರ ಮತ್ತು ಮುನಿಸ್ವಾಮಿಯವರ ಕರಜಿಮನು.
ಶ್ರೀ. ಮು ನಿಸ್ವಾಮಿಯವರು	28	ಡಿಟೋ	39 3/4	14+10 / 2	477	330	ಬಿ.ಎಲ್. ಚೆಲ್ಲಯ್ಯ ಮತ್ತು ಬಿ.ಎಲ್. ರಾಮಸ್ವಾಮಿ ಇವರ ಜಿಮನು.	ಡಿಟೋ.	ಬಿ.ಎಲ್. ಚೆಲ್ಲಯ್ಯ ಮತ್ತು ಬಿ.ಎಲ್. ರಾಮಸ್ವಾಮಿ ಇವರ	ಮೂಂಡಲಕ್ಕ ನಜಿಮನು.
			39 3/4	16	636					
			39 3/4	7	278					

			$39\frac{3}{4}$	52	2068						
			$39\frac{3}{4}$	16	636						
			$5\frac{3}{4}$	$3\frac{1}{2}$	30						
			$2\times\frac{1}{2}$	$3\times3\frac{1}{2}$							
			40	$6\frac{1}{4}$	250						
					87						
				ఒట్టు	2,970						
శ్రీ॥ యస్. మోటకర్ప, మరి యర్వ పురుషర్ అల్లుళ్ళు తమ్మడి రియమ్మ	2	ఉటేం.	$\frac{63+62}{2}$	33	2,063	229	మోటకర్ప మరియు మునిపా కర్ప వద్ద జమీను.	రస్తు	ఉటేం	రుంరియుమ్మగ జమీను.	
	1	ఉటేం	104	31	3,224	358	లాంతాన్ రస్తు	పేరియల్లైనా జమీందార్.	మోటకర్ప మరియు లాంతాన్ ముగ్గురు జమీందార్లు. మోటకర్		
శ్రీ॥ పేరియ ల్లైనవరు.	40, 41, 42	ఉటేం	$52\frac{1}{2}$	36	1,890	$682\frac{2}{9}$	రుంరియుమ్మగర జమీందార్.	రస్తు	రుంరియుమ్మగర జమీందార్	—ఉటేం—	
			$53\frac{3}{4}$	36	1,935						
			$43\frac{3}{4}$	36	1,575						
			37	$\frac{19+21}{2}$	740						
				ఒట్టు	6,140						
శ్రీ॥ సీటేశ్వర్ కృష్ణ దాసోజీ రావు కర్ణాటకా దాసోజీ రావు 2. " వి. మునిస్వామి నాయుడు	—	ఉటేం.	58	58	3,364	$373\frac{7}{9}$	రస్తు	ఉట్టిరాలువే	ముగ్గిస్వామి నాయుడు జమీందార్	దొంగుడ్డి నాయుడు జమీందార్	
శ్రీ॥ దొర్గ దేవర్ప నవరు	4	ఉటేం	$\frac{35+32}{2}$	$\frac{58+54}{2}$	1,876	$208\frac{4}{9}$	రస్తు.	ఉటేం.	సీటేశ్వర్ కృష్ణ దాసోజీ జమీందార్	కల్లప్పగార జమీందార్	
శ్రీమతి కల్లప్పగారు	5	ఉటేం	35	54	1,890	210	ఉటేం	ఉటేం.	దొర్గ దేవర్ప జమీందార్	కిన్నె దేవర్ప జమీందార్	
శ్రీ॥ కిన్నె దేవర్ప పురుషర్ మునిదేవర్ప నవరు.	6	ఉటేం	$\frac{54+56}{2}$	19	1045	$116\frac{1}{9}$	ఉటేం	ఉటేం.	కల్లప్పగార జమీందార్	కంక ల్లైనవ జమీందార్	
శ్రీ॥ కంక ల్లైనవరు.	7	ఉటేం	$\frac{56+58}{2}$	15	855	95	ఉటేం	ఉటేం	కిన్నె దేవర్ప జమీందార్	గుంజి దేవర్ప మరియు కామయ్య నవర జమీందార్ రస్తు	
శ్రీ॥ గుంజి దేవర్ప, నరసింహయ్య (కుల్కర్ణియు మూలధారు) శ్రీమతి సుధియ మోకుండరు (తూగి నేకూలధారు)	—	ఉటేం	$42\frac{1}{2}$	41	$1,742\frac{1}{2}$	$193\frac{11}{18}$	ఉటేం	ముగ్గిస్వామియు నరజమీను.	కంక ల్లైనవర జమీందార్		

P.T.O.

1	2	3	4	5	6	7	8	9	10	11
	డోర్నం.			అం	పదరం	పదరగచ				
శ్రీ॥ మునిస్వామియవరు.	—	జెమీనుకుప్పు కట్టడగల్లు.	4	16	656	97	సమియుమీరం దరజెయింపు.	ఉల్లిరొట్టు	కంకర్లొన జెయింపు.	రస్తా.
				9	18					
				$3\frac{1}{2}$	84					
			11+	$\frac{10+7}{2}$	115					
				ఒట్టు	873					
శ్రీ॥ అ॥ అ॥ సేయినాయుడు	26.	ఒటిమి	31	38	1178	$177\frac{8}{9}$	మునిసిరల్ జెయ్యాలు	సిద్ధప్పనవర జెయ్యాలు	మునిసిరల్ జెయ్యాలు	లాంలేబాగ్ కాంక్రీటు.
			12	$19\frac{1}{4}$	231					
			11½	$16\frac{1}{2}$	$191\frac{13}{16}$					
				ఒట్టు	$1600\frac{13}{16}$					
శ్రీ॥ సిద్ధప్ప, లుస్నాయిఖాన్‌రావరు.	25	ఒటిమి.	3[illegible]	$9\frac{3}{4}$	312	$137\frac{2}{9}$	లాంజిసేయు నాయుడుగారి రజెయ్యాలు	మునిసిరల్ జెయ్యాలు	రస్తా	ఒటిమి.
			3½	11	358					
			2½	11	292					
			21+5	$26\frac{1}{2}$	278					
				ఒట్టు	1240					
శ్రీ॥ సంజీవప్పనవరు ఎఫ్. నరసింహయ్యనవరు.	—	ఒటిమి.	16	16	256	$64\frac{1}{2}$	ఉల్లిరొట్టు	రస్తా	మునిస్వామి జెయ్యాలు	మునిసిరల్ జెయ్యాలు.
			25+3	$\frac{16+11}{2}$	324					
				ఒట్టు	580					
శ్రీ॥ మునిస్వామియవరు	—	ఒటిమి	2[illegible]	32	800	$88\frac{8}{9}$	ఒటిమి	రస్తా	మునిసిరల్ జెయ్యాలు	సంజీవప్పగారు జెయ్యాలు.
శ్రీ॥ బి.సి. జన్నిప్ప మర్రిరావుయ్యగారు	27	ఒటిమి	35+19	$\frac{78+80}{2}$	2,133	279	ఒటిమి	ఒటిమి.	ఒటిమి	మునిసిరల్ జెయ్యాలు

బెంగళూరు డిస్ట్రిక్ట్, బెంగళూరు తాలూకా, కసబా హోబళి, లాలీబాగ్ లిస్టు పరదాన్ గ్రామ.

సర్వే నంబరు	ఖుష్కి, తరి యా బాగాయితి	పిట్ట	బాగాయితి ఎ. గుం.	బాగాయితి ఎ. గుం.	బాకీ ఎ. గుం	శిస్తు జమాబందీ ఎ. గుంటలు				
శ్రీ॥ మరి రుద్రియమ్మ నవరు.	30/1	బాగాయితి	0-[illegible]	-	0-5	0-5	లాలీబాగ్ కాంకాంటు	తిరియు బిన్నాన పోటప్పకుమ్మ ఇబ్బంగళు	లాలీబాగ్ ముదిగౌడియ నరసింగళు	లాలీబాగ్ కాంకాంటు
శ్రీ॥ పి. నుంగప్ప, వోటప్ప, మునియప్ప పురుషోత్తమయ్య నవరు	30/2	బాగాయితి	0-2		0-2	0-2	ఒకటే	పోటప్ప నవర ఇబ్బంగళు	బి. ఎల్. రామస్వామియవర ఇబ్బంగళు	రుద్రియమ్మ నవర ఇబ్బంగళు
శ్రీ॥ పి. మునిగౌడప్ప నవరు	30/3	బాగాయితి	0-2		0-2	0-2				

రాజస్వ ముఖ్యరవరలాజ్ఞానుసార మంజూరవర పేరినల్లి

సెప్టెంబర్ 2వ తారీఖు

సెటిల్మెంట్ ఆఫీసర్,
బెంగళూరు.

సెటిల్మెంట్ ఆఫీసర్,
బెంగళూరు.

సెటిల్మెంట్ ఆఫీసర్,
బెంగళూరు.

మైసూరు సంస్థానద రాజీయ విద్యాభ్యాసనవు మత్తు గృహనిర్మాణ యంత్రజాధికారి లాఖీగళ
సెక్రటరి.

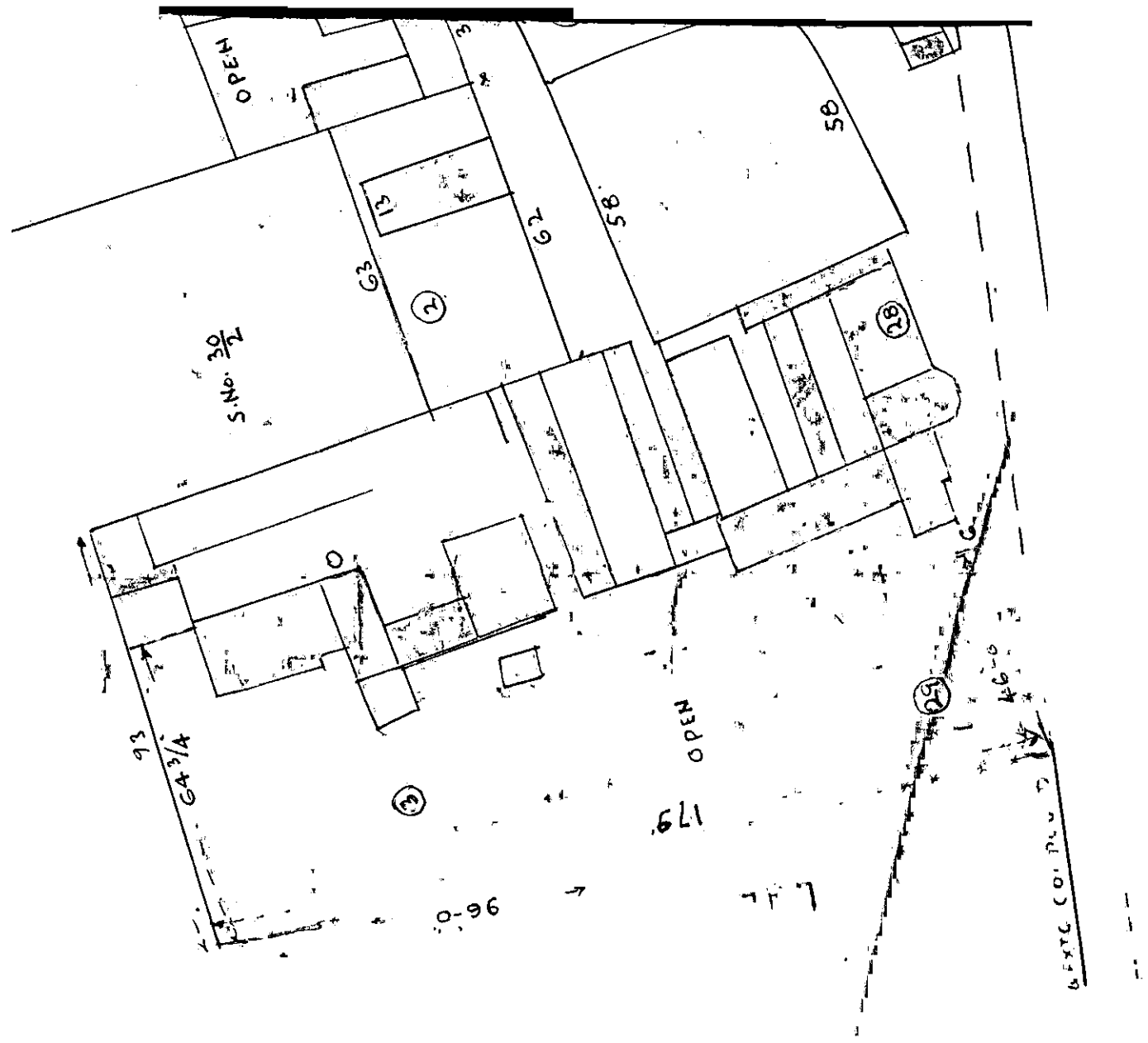
OPEN
S.No. 30/2
63
62
58
58
13
2
28
3
25
OPEN
179
0-96
93
64 3/4
EXTG CO. PVT.

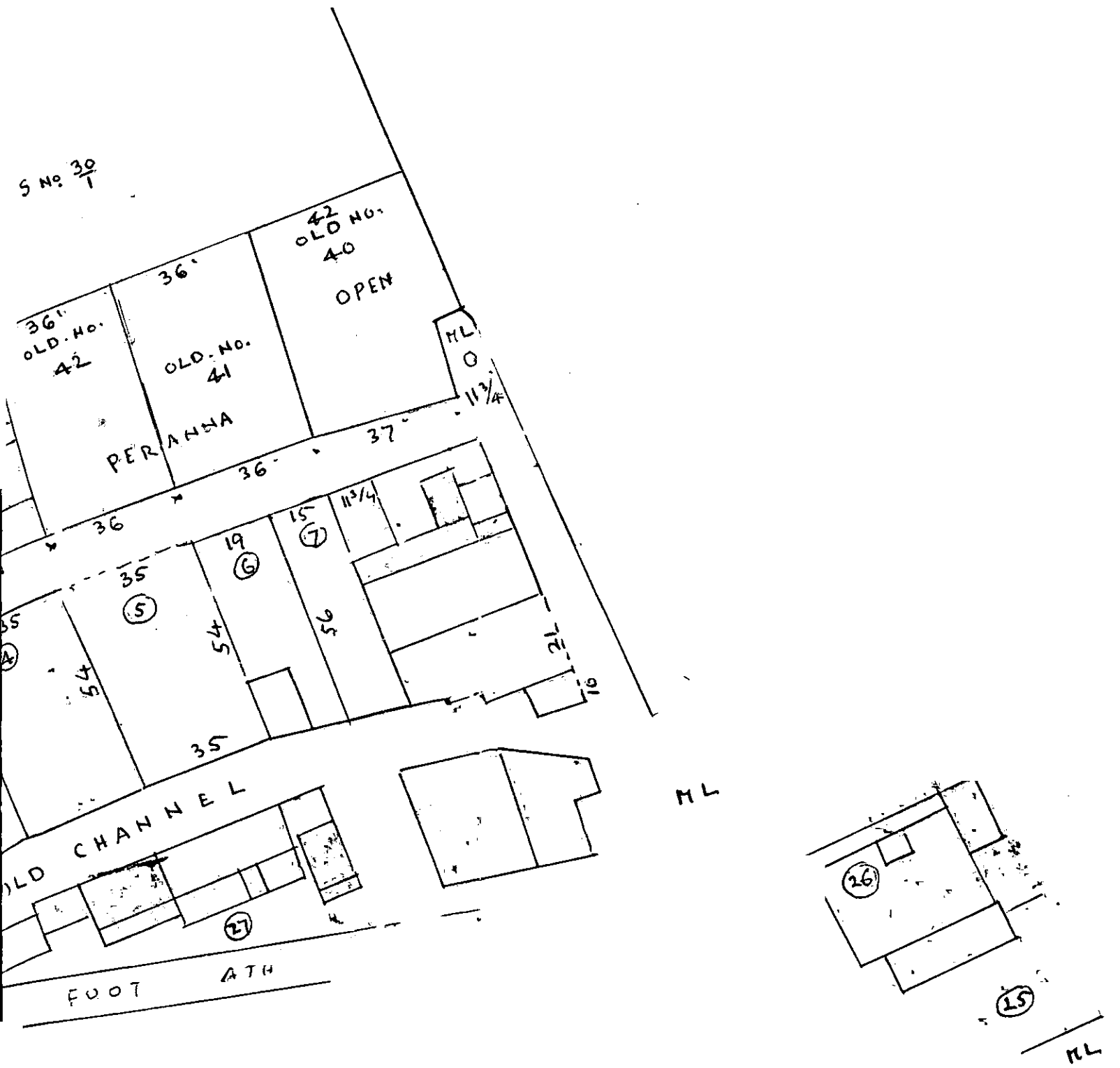
S No. 30/1
42
OLD NO.
40
OPEN
36'
36'
OLD. NO.
42
OLD. NO.
41
PERANNA
ML
0
11 3/4
37
36
36
11 3/4
15
7
19
6
35
5
35
4
54
54
56
21
10
35
OLD CHANNEL
ML
26
27
FOOT PATH
25
ML